

← Wróć

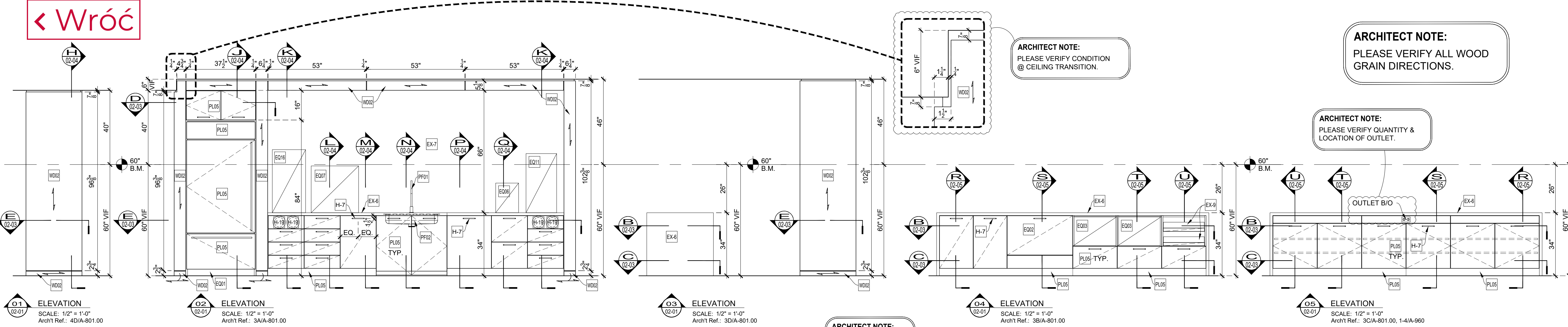

**ELEVATION**  
SCALE: 1/2" = 1'-0"  
Arch'l Ref.: 4D/A-801.00

**ELEVATION**  
SCALE: 1/2" = 1'-0"  
Arch'l Ref.: 3A/A-801.00

**ELEVATION**  
SCALE: 1/2" = 1'-0"  
Arch'l Ref.: 3D/A-801.00

**ELEVATION**  
SCALE: 1/2" = 1'-0"  
Arch'l Ref.: 3B/A-801.00

**ELEVATION**  
SCALE: 1/2" = 1'-0"  
Arch'l Ref.: 3C/A-801.00, 1-4/A-960

**ARCHITECT NOTE:**  
PLEASE VERIFY CONDITION @ CEILING TRANSITION.

**ARCHITECT NOTE:**  
PLEASE VERIFY ALL WOOD GRAIN DIRECTIONS.

**ARCHITECT NOTE:**  
PLEASE VERIFY QUANTITY & LOCATION OF OUTLET.

**ARCHITECT NOTE:**  
PLEASE VERIFY LOCATION OF PULLS.

**ARCHITECT NOTE:**  
PLEASE PROVIDE APPROVED EQUIPMENT LIST

EQUIPMENT LIST	
FURNISHED AND INSTALLED BY OTHERS	
E001	REFRIGERATOR/FREZER: SUB-ZERO #BI-36U/O D: 24" W: 36" H: 84"
E002	REFRIGERATOR: FISHER AND PAYKEL #RB36S25M KIW1 D: 22" W: 33 11/16" H: 25 3/16"
E003	MICROWAVE DRAWER: SHARP #SMD2470A S D: 23 1/64" W: 23 7/8" H: 15 7/8"
E004	DISHWASHER: ASKO #D5526XLF1 D: 24 5/8" W: 34 3/4" H: 23 9/16"
E006	WATER DISPENSER: APIQUE THE EVOLUTION OF WATER SYSTEM D: 19.2" W: 12.4" H: 16"
E007	COFFEE MACHINE: NESPRESSO AGUILA #220 D: 27 3/8" W: 25 5/8" H: 25 1/4"
E011	ICE MAKER: HOSHIZAKI #DCM-270BAH D: 24 3/16" W: 16 9/16" H: 31 7/8"
E016	COFFEE MACHINE: WITTENBORG #9100 D: 24" W: 18" H: 34"
EX-8	ACRYLIC TRAY D: _____ W: _____ H: _____
EX-10	LIGHT FIXTURE (F11) D: _____ W: _____ H: _____
PF01	FAUCET: HANSGRÖHE AXOR CITTERIO M 2-HOLE #34822001 D: 1 1/8" Dia W: _____ H: 16"
PF02	SINK: ELKAY LUSTERTONE #ELUHAD2115 D: 5 1/2" W: 18 1/4" H: 23 1/2"

**ARCHITECT/IC NOTE:**  
PLEASE PROVIDE ALL DIMENSIONS FOR COORDINATION.

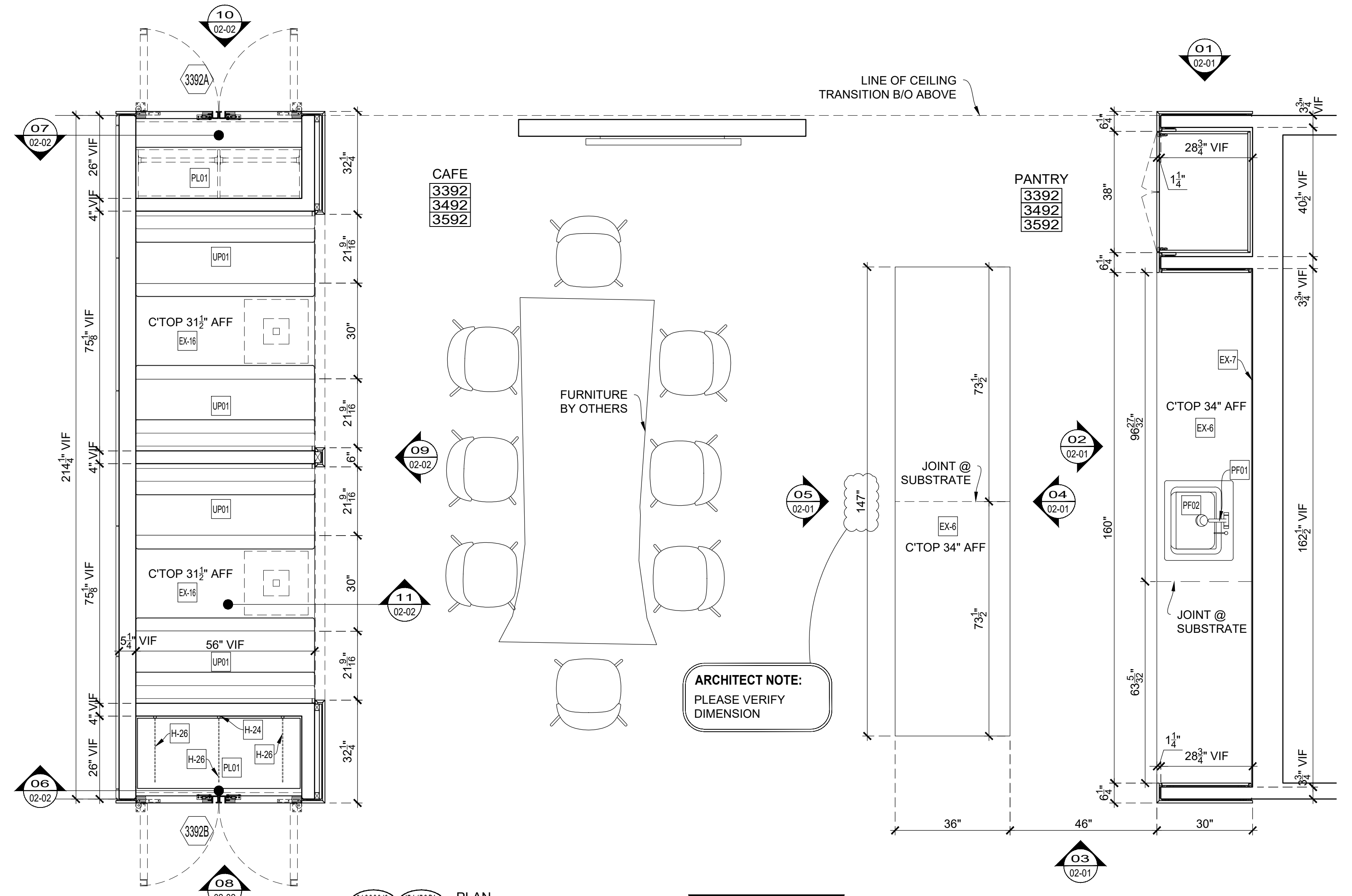

**PLAN**  
SCALE: 1/2" = 1'-0"  
Arch'l Ref.: 2A/A-801.00

TOTAL 3 LOCATIONS

**ARCHITECT NOTE:**  
PLEASE VERIFY DIMENSION

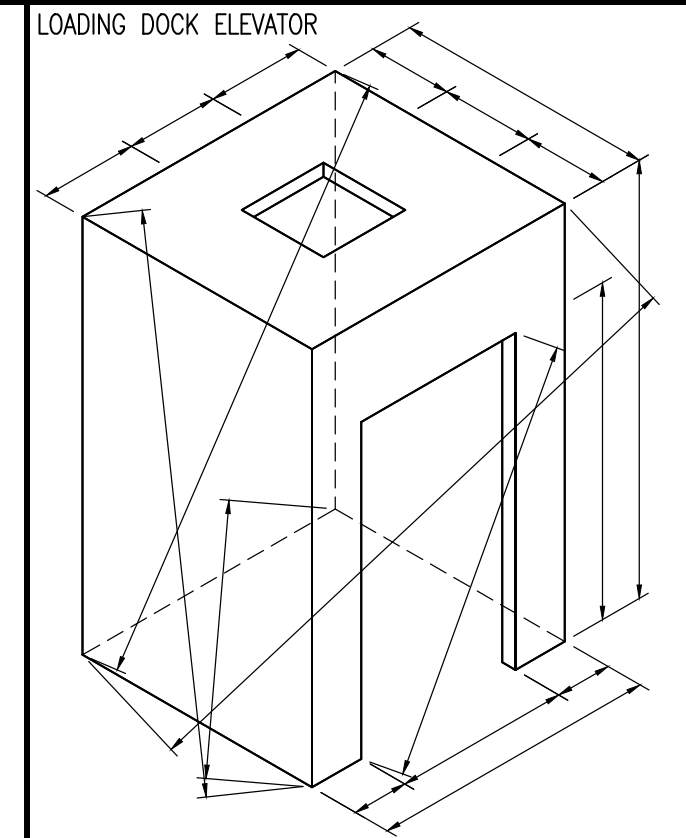

Loose to field  
Fixed in shop

THIS SPACE RESERVED FOR FINISH SCHEDULE

**EXCLUSIONS:**

EX-1	STONE COUNTERTOP
EX-2	GLASS (GL05)
EX-3	CUP DISPENSER: CARLISLE #38850GEW (SS)
EX-4	ACRYLIC TRAY
EX-5	LIGHT FIXTURE (F11)
EX-6	DOOR HARDWARE
EX-7	GLASS (GL09)
EX-8	1/8" THK ST. STL. TRIM

DRAWING SUBMITTALS AND RETURNS				
DATE	PURPOSE	TO	RETURN	RETURN STATUS

DRAWING REVISIONS			
DATE	DESCRIPTION	REVISED BY	COMMENTS
1			
2			
3			
4			
5			
6			
7			
8			
9			
10			

RELEASES FOR FABRICATION	
DATE	DESCRIPTION

TITLE:  
ITEM NO:  
DESC.: PLAN, ELEVATIONS, DETAIL  
DESC.: CAFE PANTRY 3392

By: PD Scale: As Noted Job No. Dwg. No.  
Status: IN SUBMITTAL REVIEW Date: 2019-07-08 **02-01**



THIS SPACE RESERVED FOR HARDWARE SCHEDULE

THIS SPACE RESERVED FOR GENERAL

**← Wróc**  
PLEASE VERIFY ALL WOOD GRAIN DIRECTIONS.

**ARCHITECT NOTE:**  
PLEASE INDICATE IF ADA HIGH SECTION OF COAT CLOSET IS REQ'D.

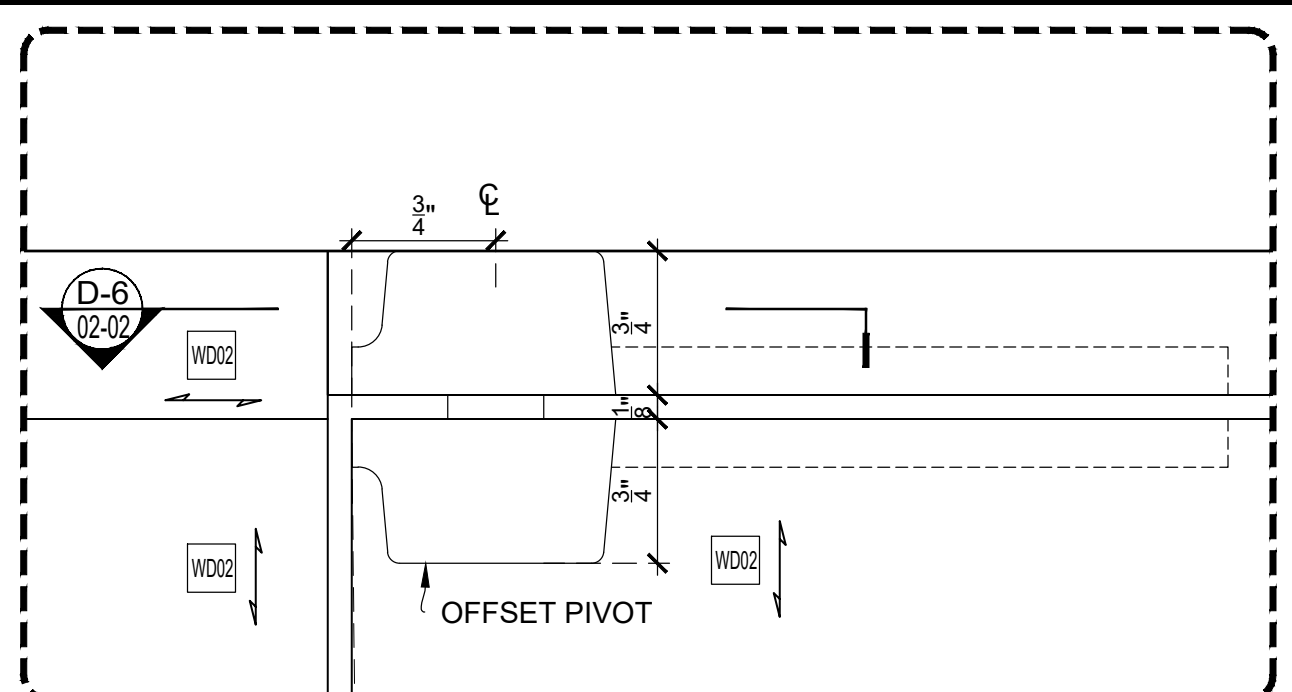

**D-3 DETAIL**  
SCALE: FULL SCALE  
Arch't Ref.:

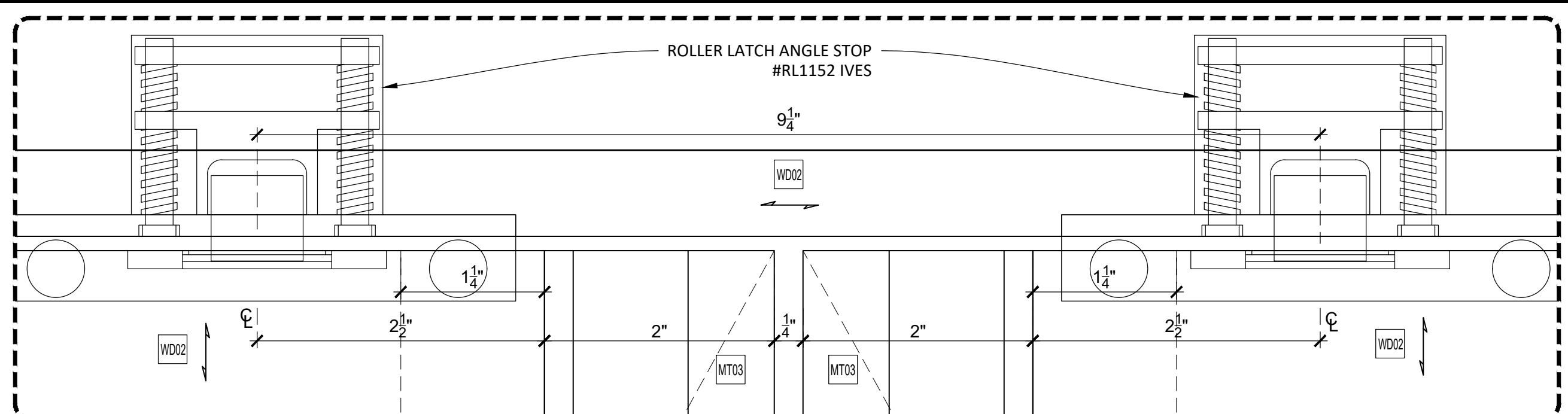

**D-4 DETAIL**  
SCALE: FULL SCALE  
Arch't Ref.:

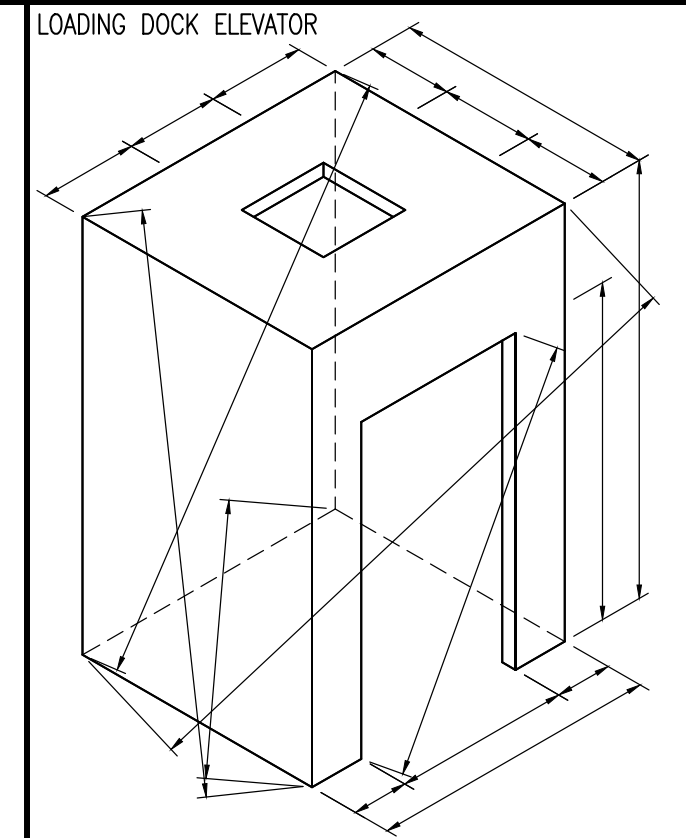
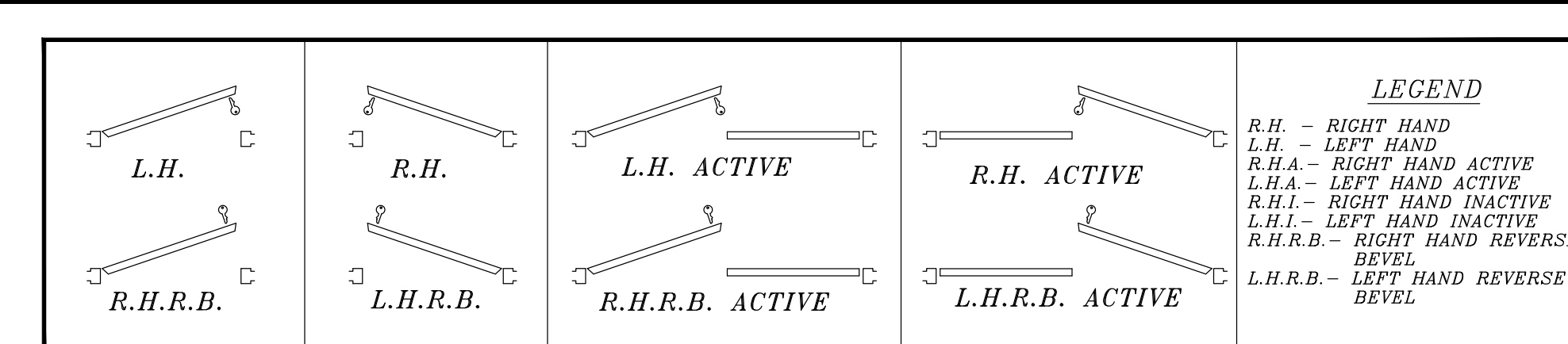

Loose to field  
Fixed in shop

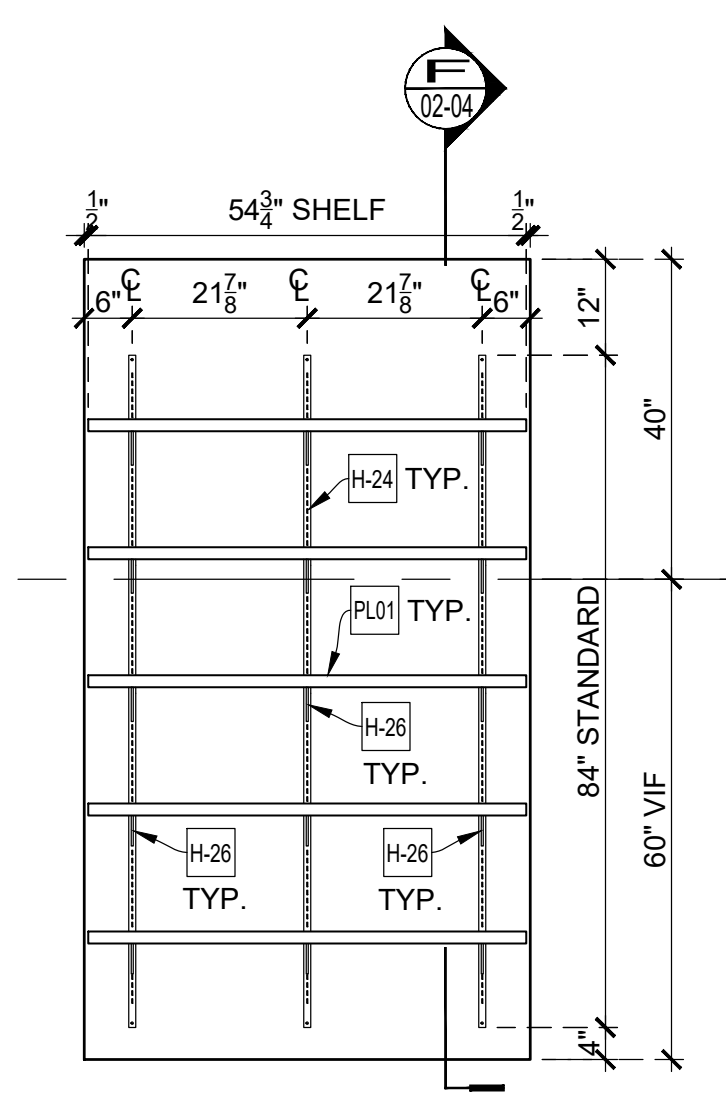

**ELEVATION 06**  
SCALE: 1/2" = 1'-0"  
Arch't Ref.: NONE

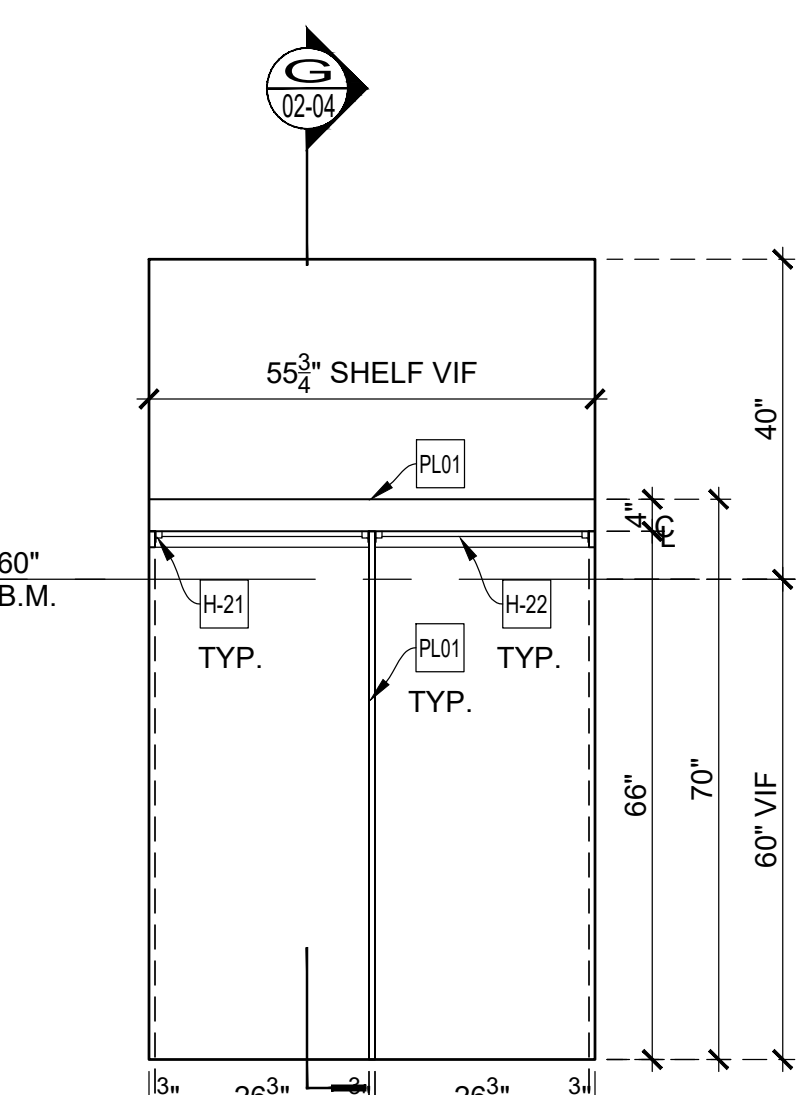

**ELEVATION 07**  
SCALE: 1/2" = 1'-0"  
Arch't Ref.: NONE

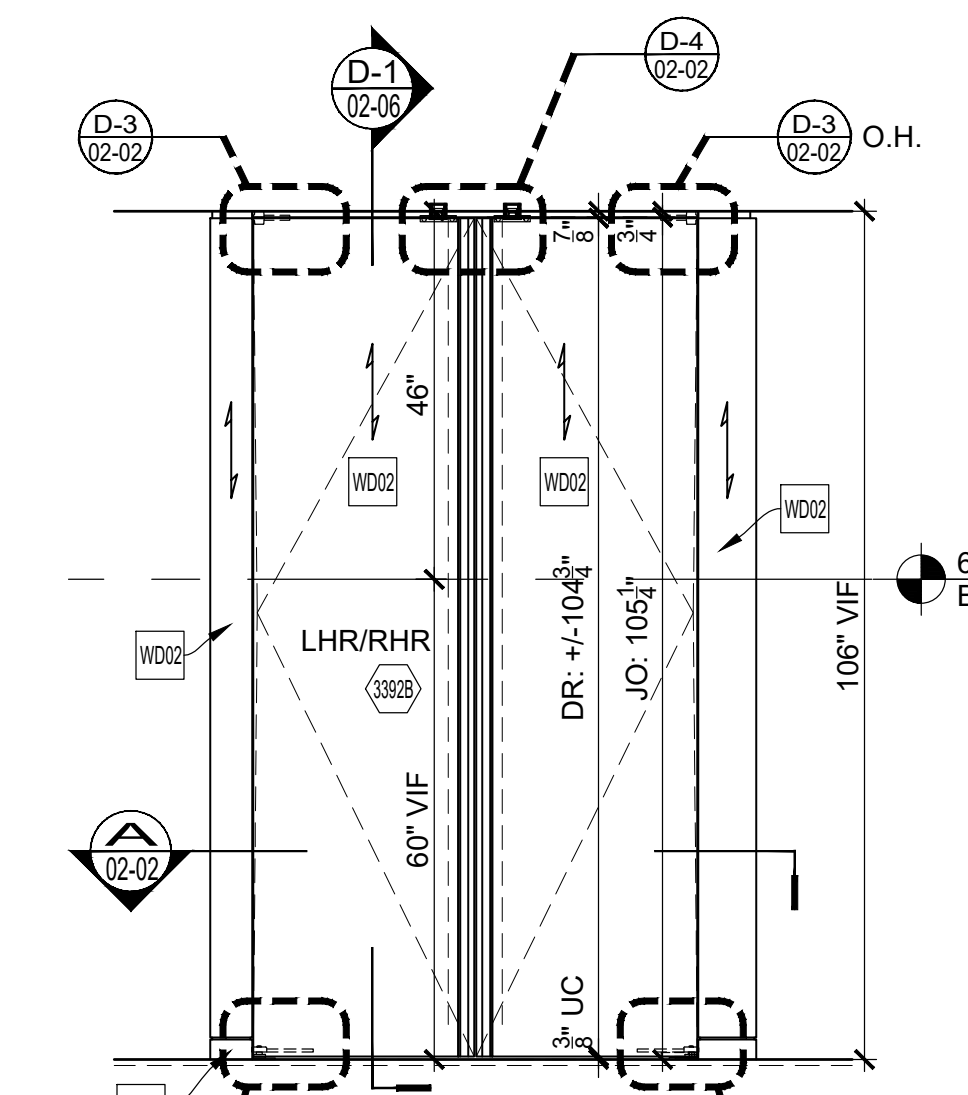

**ELEVATION 08**  
SCALE: 1/2" = 1'-0"  
Arch't Ref.: 3D/A-801.00

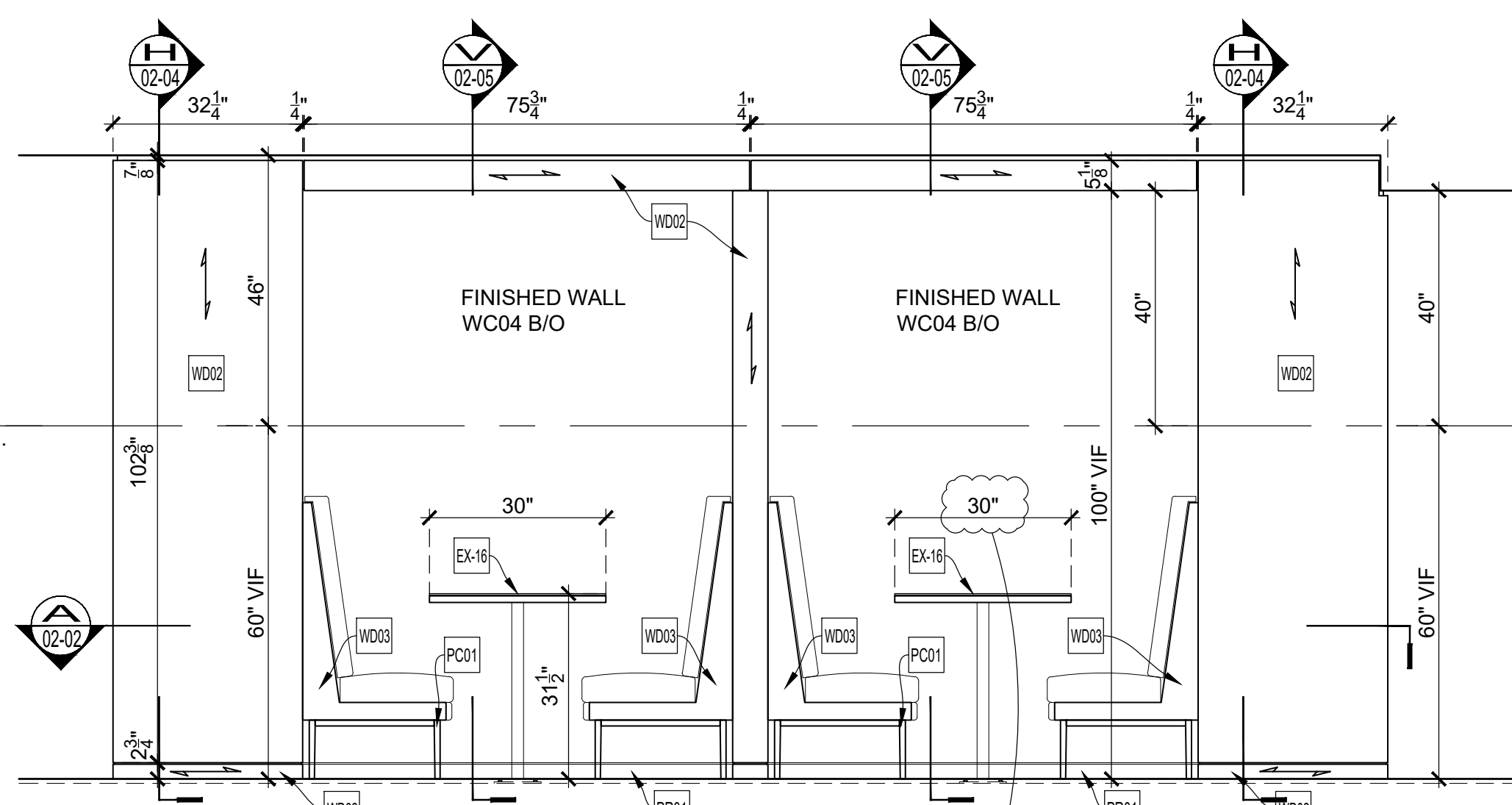

**ELEVATION 09**  
SCALE: 1/2" = 1'-0"  
Arch't Ref.: 4A/A-801.00

**ARCHITECT NOTE:**  
PLEASE VERIFY DIMENSION

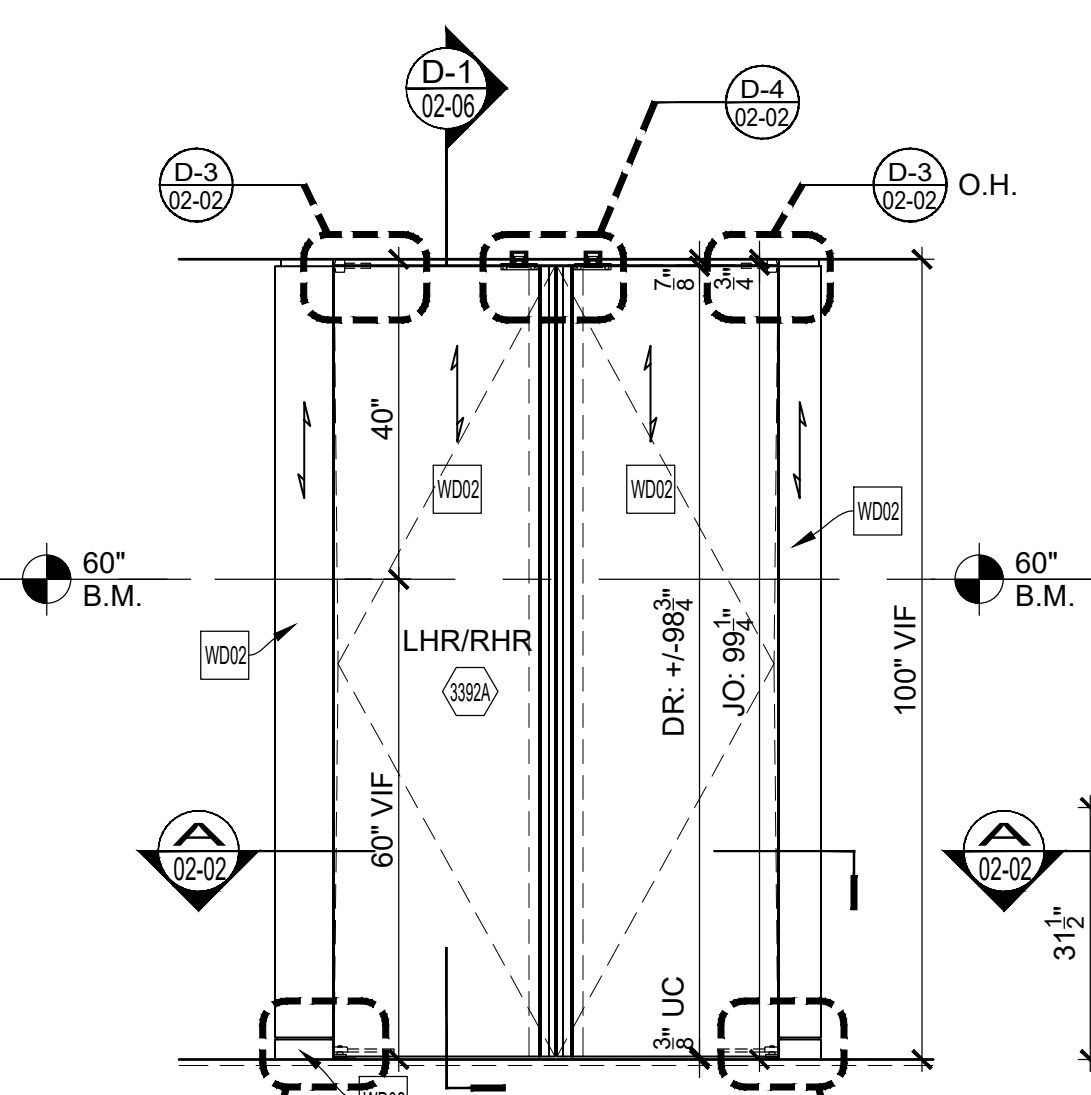

**ELEVATION 10**  
SCALE: 1/2" = 1'-0"  
Arch't Ref.: 4D/A-801.00

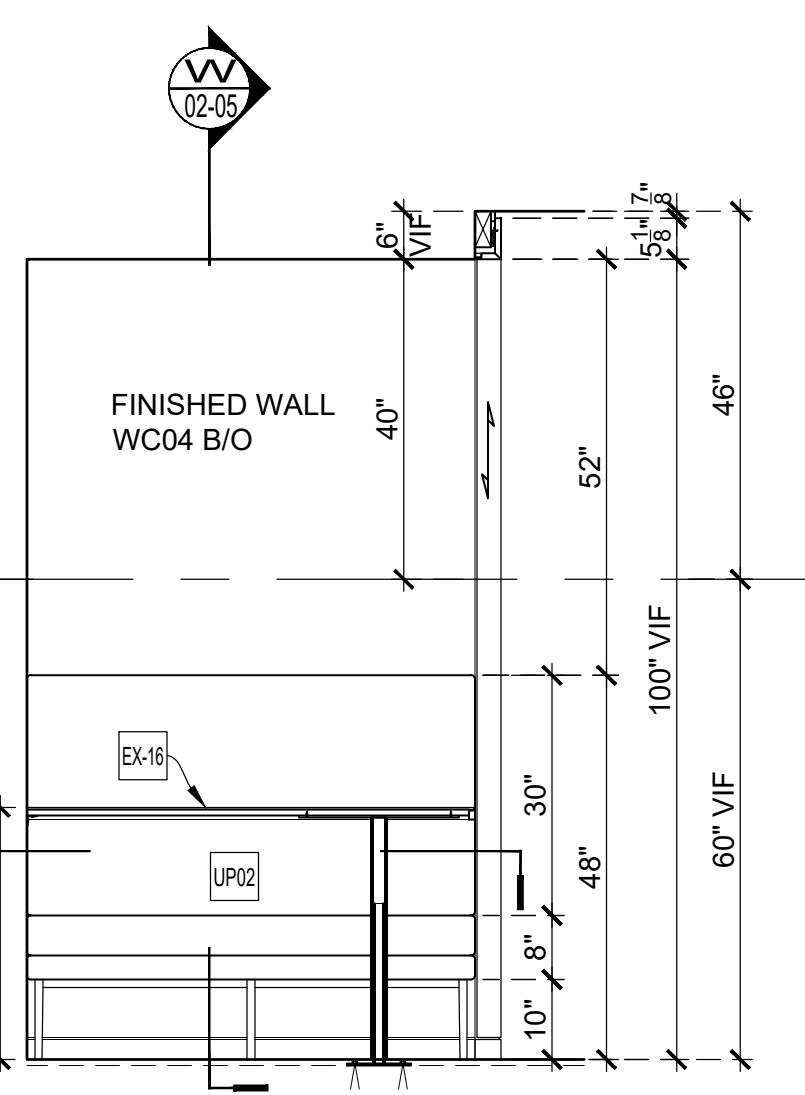

**ELEVATION 11**  
SCALE: 1/2" = 1'-0"  
Arch't Ref.: 4B/A-801.00

**HARDWARE SCHEDULE**

ALL DOOR HARDWARE TO BE FURNISHED BY OTHERS AND INSTALLED BY MBR  
AS PER ARCHITECTURAL HARDWARE SCHEDULE  
AS PER HARDWARE SUPPLIER:

QTY	DESCRIPTION	SPECIFICATION	MANUFACTURER	FINISH	REMARKS
	OFFSET HINGE	HPO02			
	CLOSER	OCC01			
	OVERHEAD STOP	OSS02			

HARDWARE SCHEDULE NOTES: REMARK:

**ARCHITECT NOTE:**  
PLEASE PROVIDE APPROVED HARDWARE LIST FOR COORDINATION

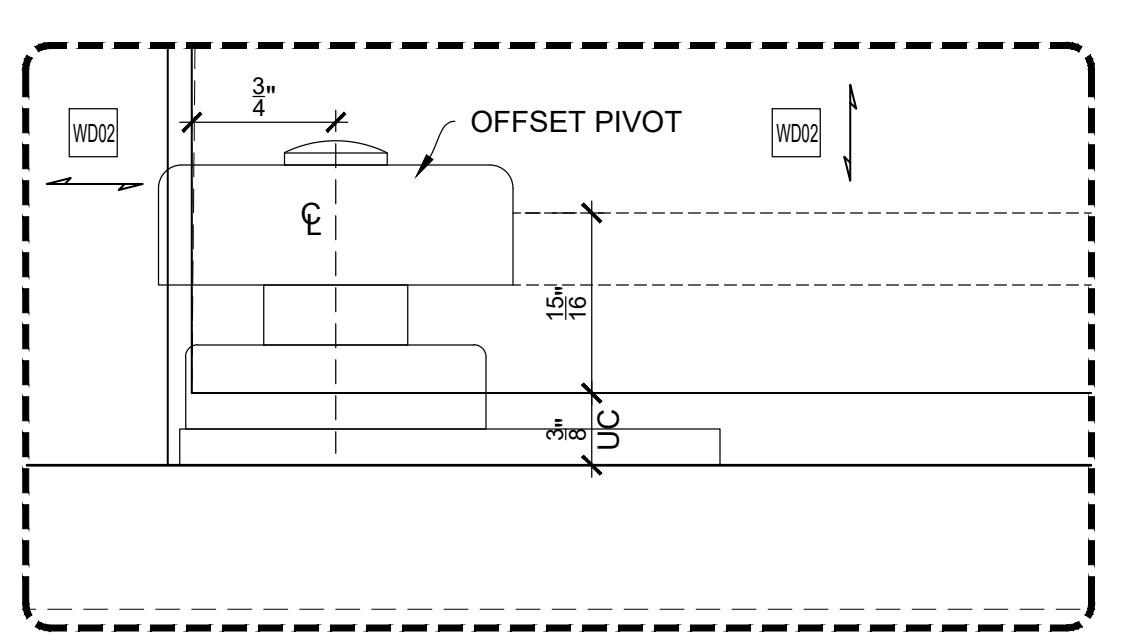

**D-5 DETAIL**  
SCALE: FULL SCALE  
Arch't Ref.:

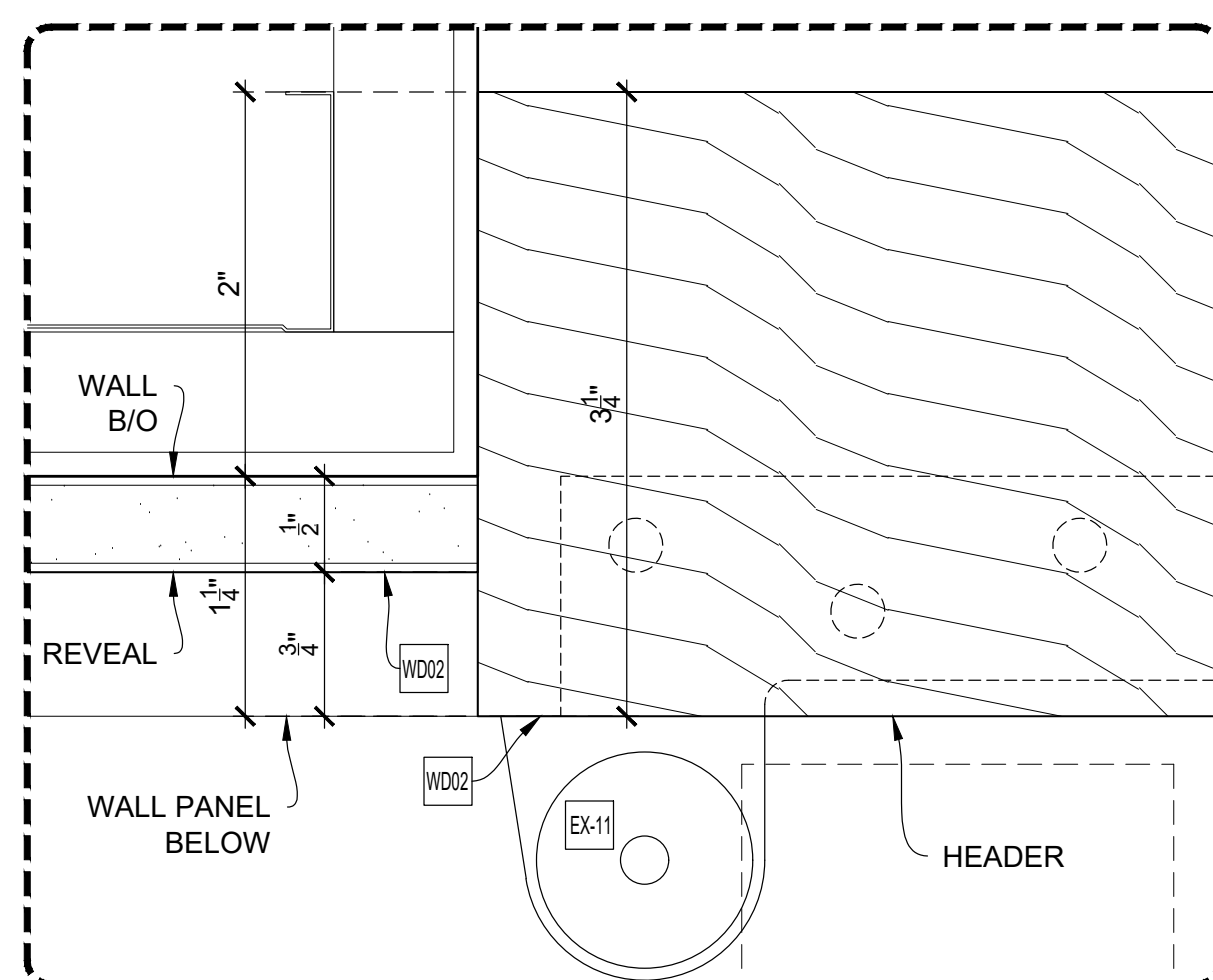

**D-6 DETAIL**  
SCALE: FULL SCALE  
Arch't Ref.:

**EXCLUSIONS:**

- EX-8 STONE COUNTERTOP
- EX-7 GLASS (GL05)
- H-19 CUP DISPENSER: CARLISLE #38850GEW (SS)
- EX-9 ACRYLIC TRAY
- EX-10 LIGHT FIXTURE (F11)
- EX-11 DOOR HARDWARE
- EX-16 GLASS (GL09)
- EX-17 1/8" THK ST. STL TRIM

DRAWING SUBMITTALS AND RETURNS

DATE	PURPOSE	TO	RETURN	RETURN STATUS

DRAWING REVISIONS

DATE	DESCRIPTION	REVISED BY	COMMENTS
1			
2			
3			
4			
5			
6			
7			
8			
9			
10			

RELEASES FOR FABRICATION

DATE	DESCRIPTION

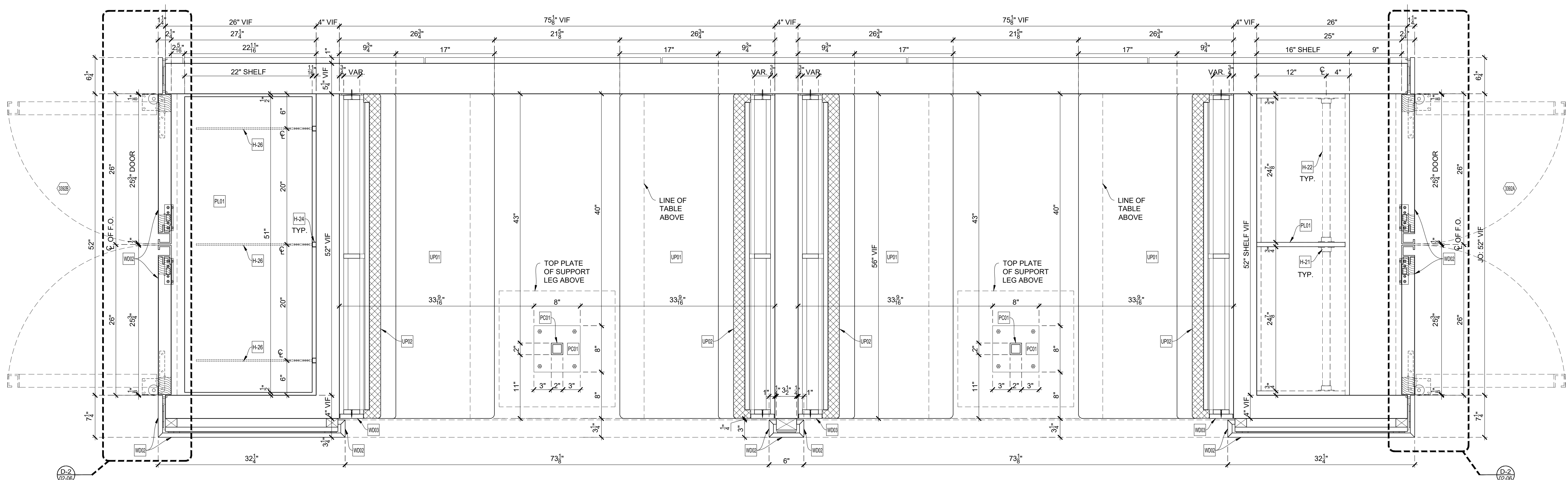

**PLAN SECTION**  
SCALE: 1-1/2" = 1'-0"  
Arch't Ref.: NONE



< Wróć

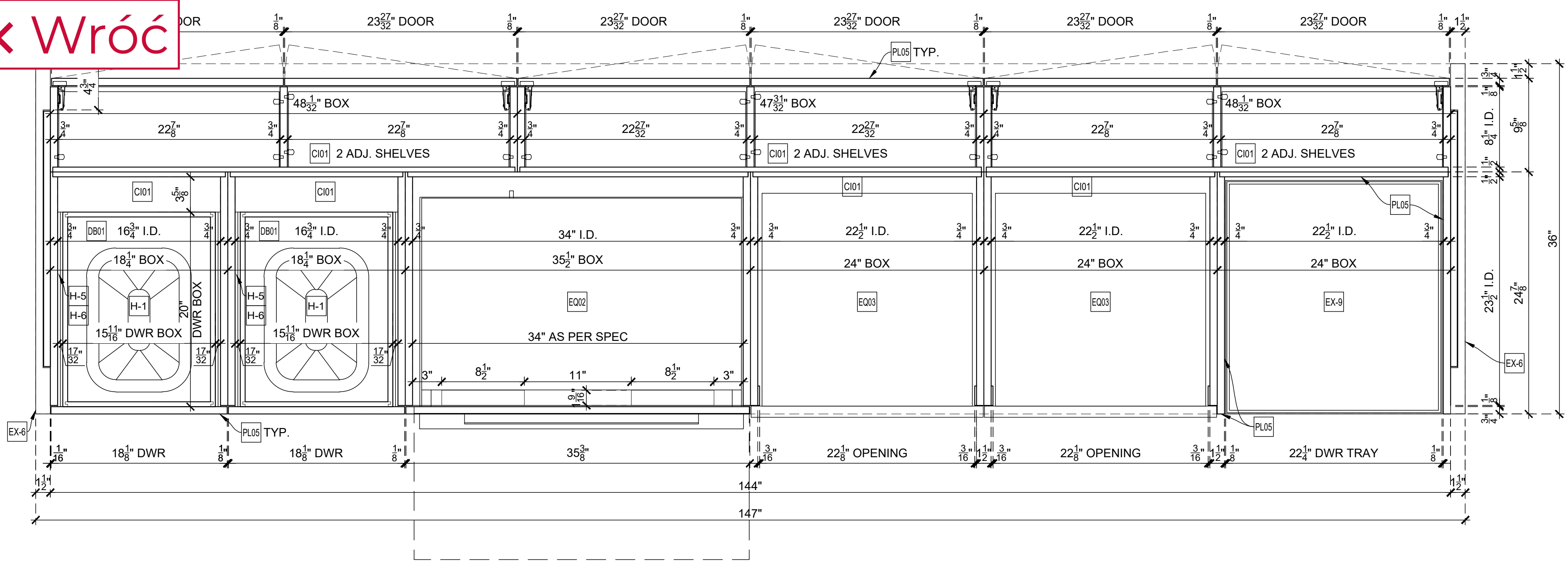

**B PLAN SECTION**  
SCALE: 1-1/2" = 1'-0"  
Arch'l Ref.: NONE

**ARCHITECT NOTE:**  
USE OF DIVIDER IS RECOMMENDED IF INSIDE WIDTH OF CABINET EXCEEDS 36". PLEASE VERIFY CONDITION.

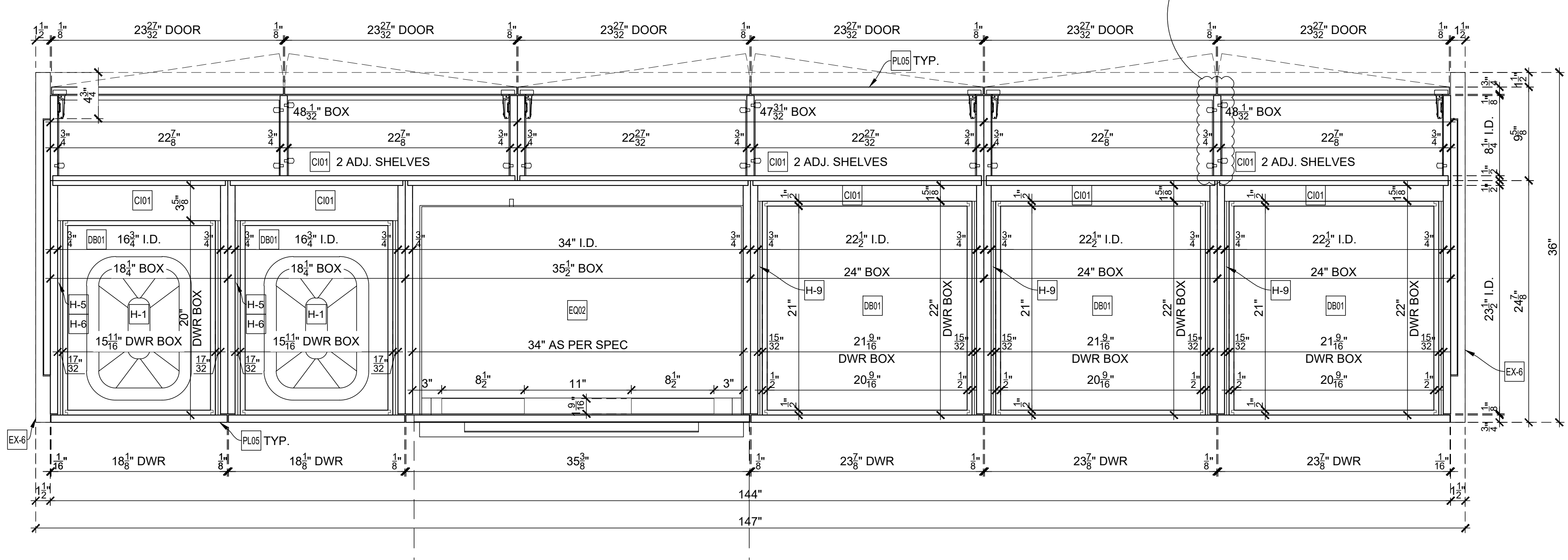

**C PLAN SECTION**  
SCALE: 1-1/2" = 1'-0"  
Arch'l Ref.: NONE

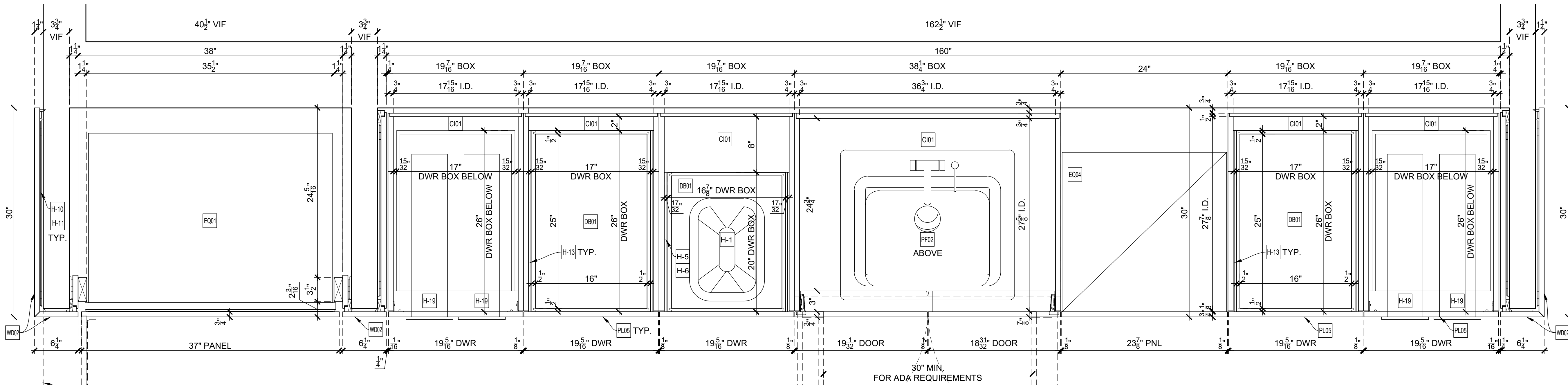

**E PLAN SECTION**  
SCALE: 1-1/2" = 1'-0"  
Arch'l Ref.: NONE

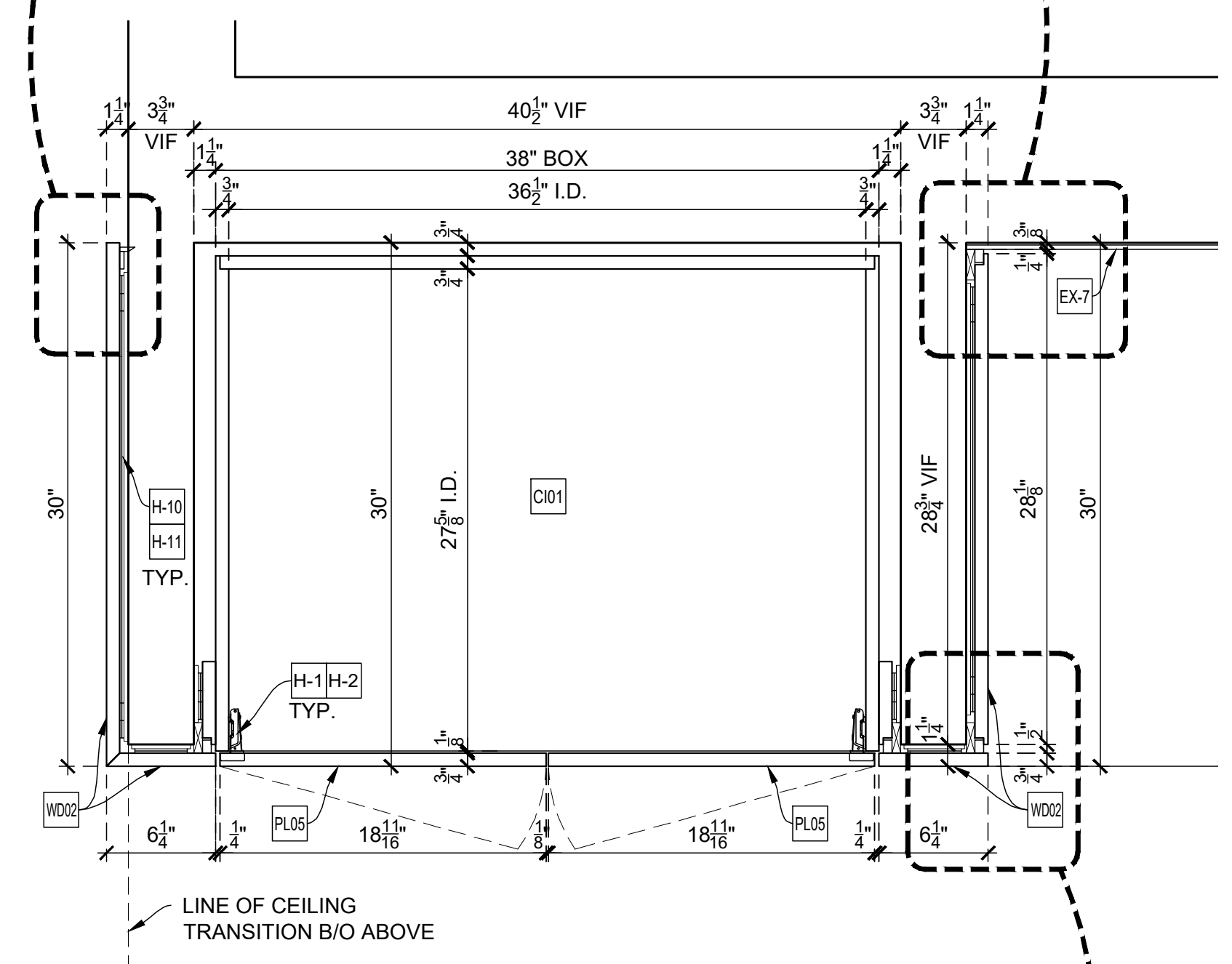
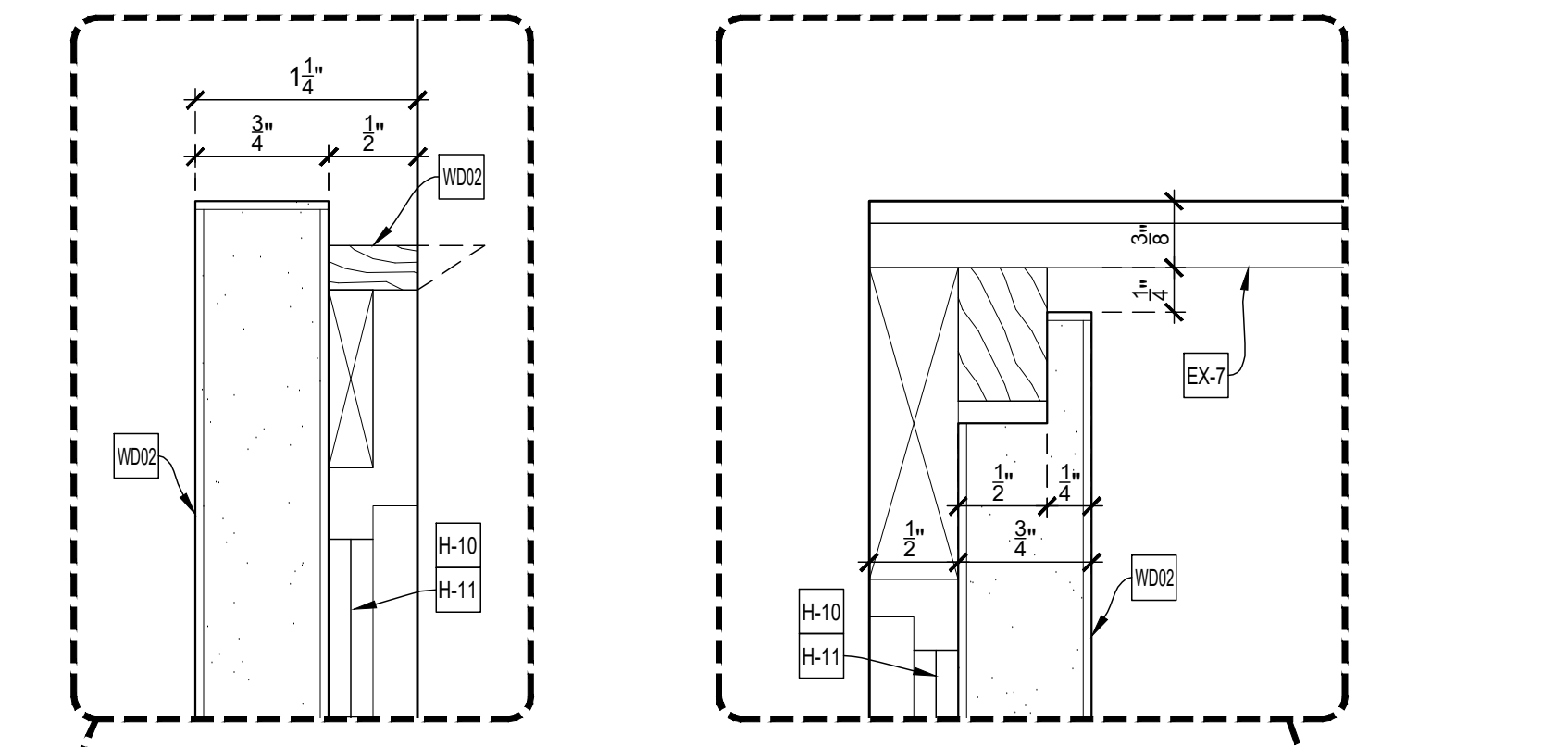

**D PLAN SECTION**  
SCALE: 1-1/2" = 1'-0"  
Arch'l Ref.: NONE

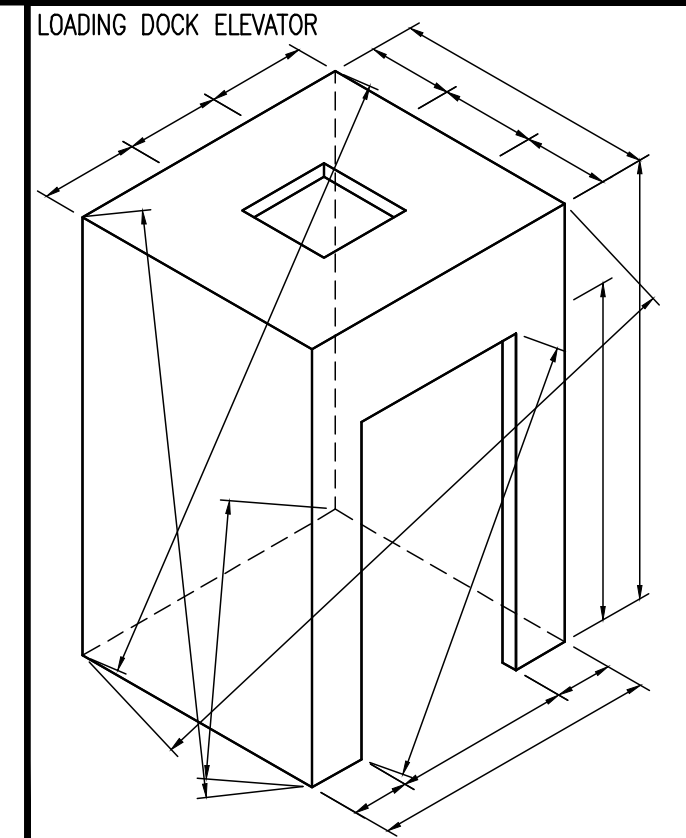
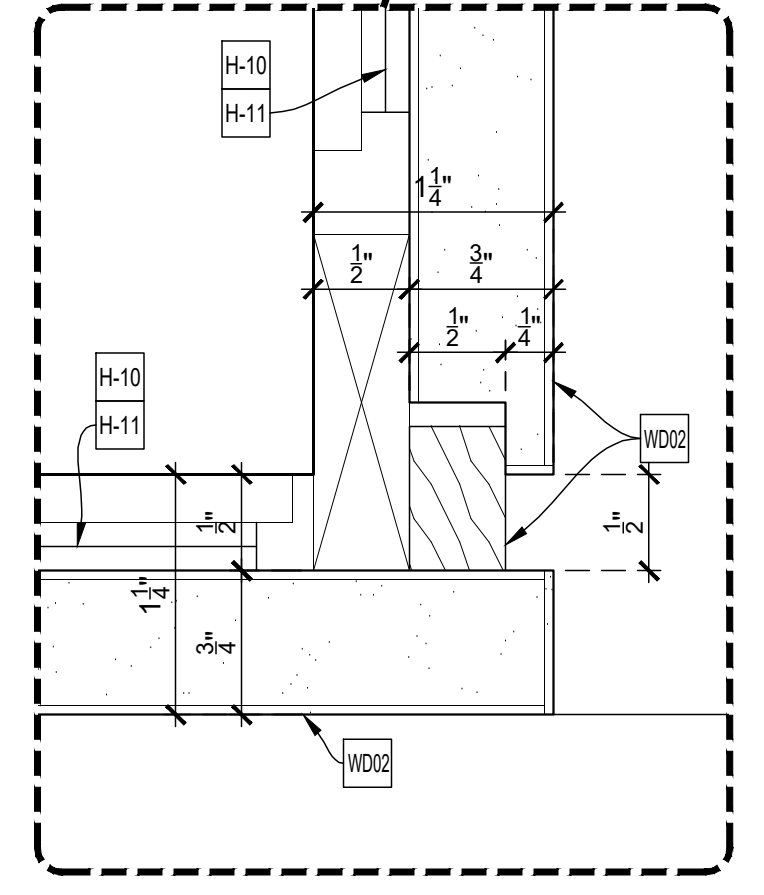

LOADING DOCK ELEVATOR  
 ☒ Loose to field  
 ☒ Fixed in shop

RESERVED SPACE  
 FOR FINISH  
 SCHEDULE

**EXCLUSIONS:**

- EX-8 STONE COUNTERTOP
- EX-7 GLASS (GL05)
- H-19 CUP DISPENSER CARLISLE #38850GEW (SS)
- EX-9 ACRYLIC TRAY
- EX-10 LIGHT FIXTURE (F1)
- EX-11 DOOR HARDWARE
- EX-16 GLASS (GL09)
- EX-17 1/8" THK ST. STL. TRIM

**DRAWING SUBMITTALS AND RETURNS**

DATE	PURPOSE	TO	RETURN	RETURN STATUS

**DRAWING REVISIONS**

DATE	DESCRIPTION	REVISED BY	COMMENTS
1			
2			
3			
4			
5			
6			
7			
8			
9			
10			

**RELEASES FOR FABRICATION**

DATE	DESCRIPTION



← Wróć

ARCHITECT NOTE:  
PLEASE VERIFY USE OF CABINET WITH DOOR  
INSTEAD OF FIXED PANEL ABOVE REFRIGERATOR

ARCHITECT NOTE:  
PLEASE VERIFY ALL WOOD  
GRAIN DIRECTIONS.

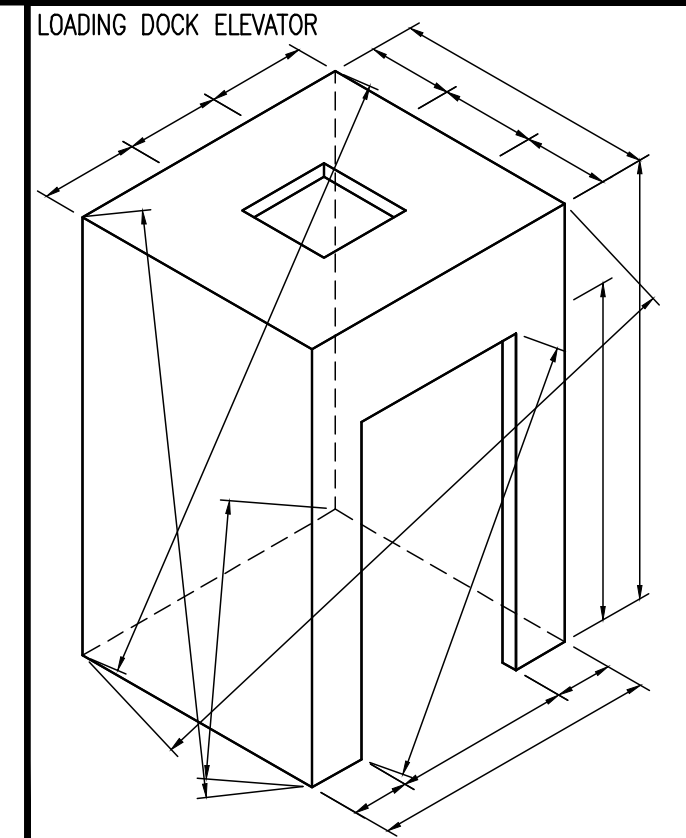

LOADING DOCK ELEVATOR  
 ☒ Loose to field  
 ☒ Fixed in shop

PLEASE VERIFY ALL WOOD GRAIN DIRECTIONS.  
 PLEASE VERIFY SECTION DUE TO LACK OF DETAILS ON ARCHITECTURAL DRAWINGS.

EXCLUSIONS:

- EX-4 STONE COUNTERTOP
- EX-7 GLASS (GL05)
- EX-9 CUP DISPENSER CARLISLE #38850GEW (SS)
- EX-9 ACRYLIC TRAY
- EX-10 LIGHT FIXTURE (F1)
- EX-11 DOOR HARDWARE
- EX-16 GLASS (GL09)
- EX-17 1/8" THK ST. STL. TRIM

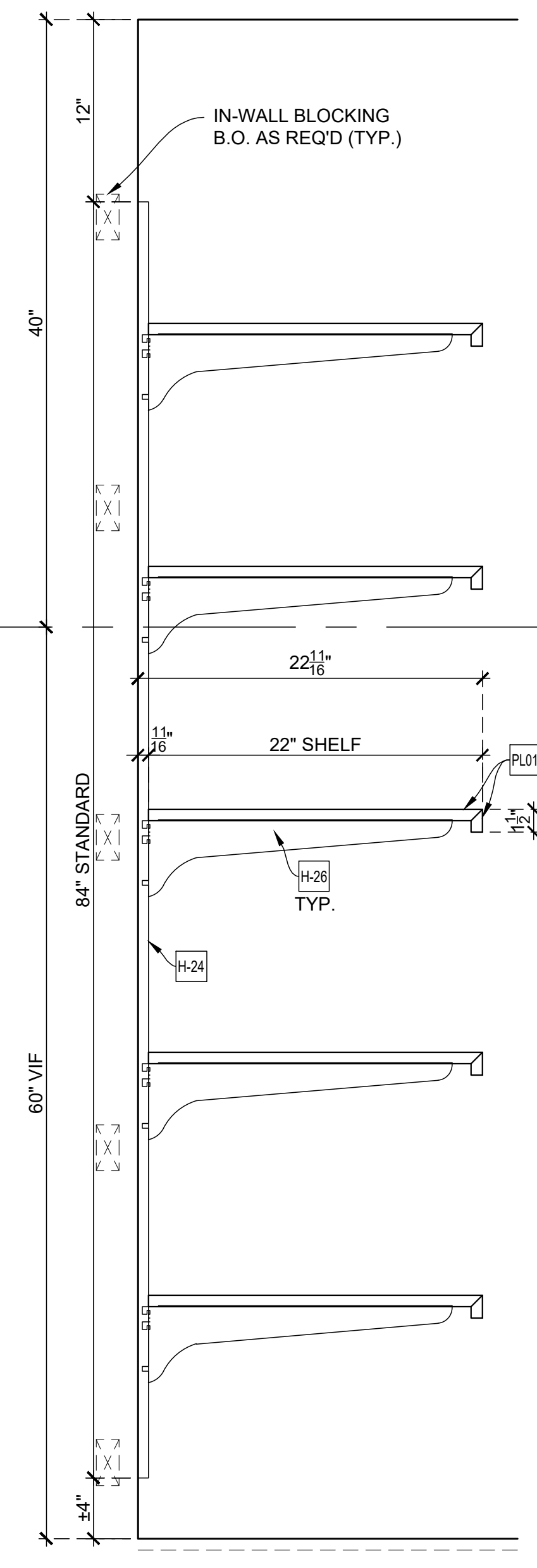

F-02-04 VERTICAL SECTION  
SCALE: 1-1/2" = 1'-0"  
Arch't Ref.: 5/A-962

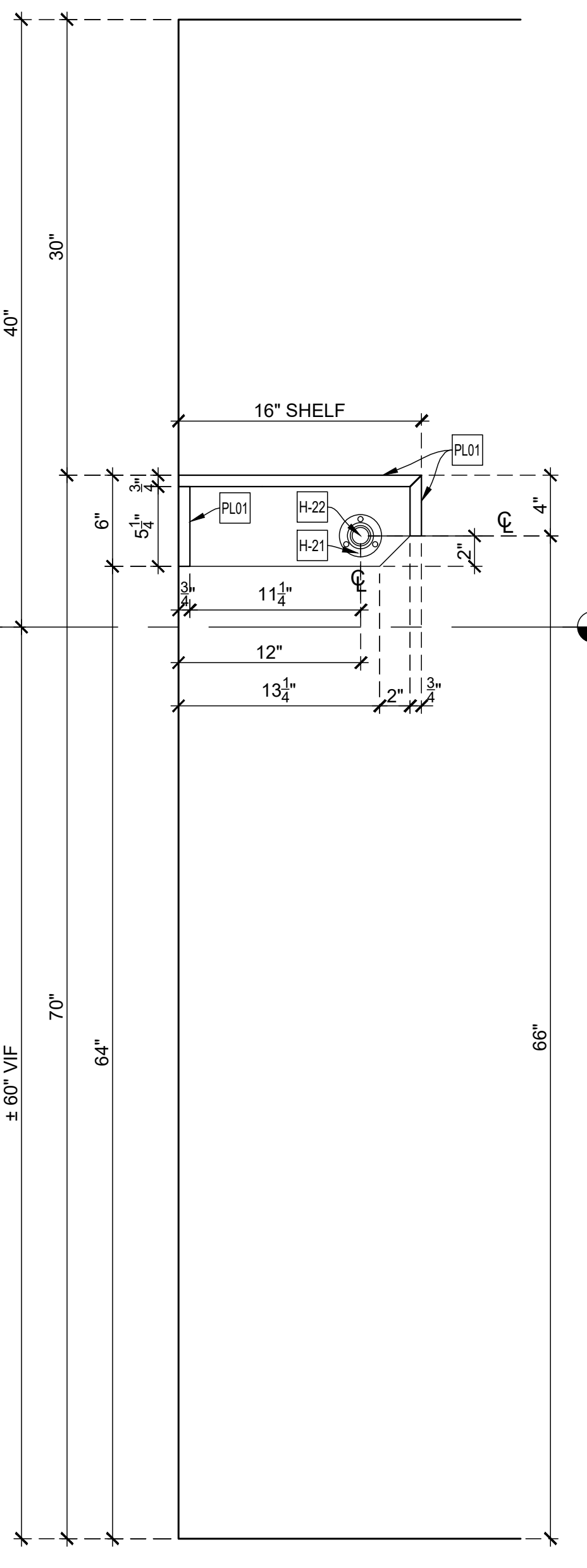

G-02-04 VERTICAL SECTION  
SCALE: 1-1/2" = 1'-0"  
Arch't Ref.: 2/A-962

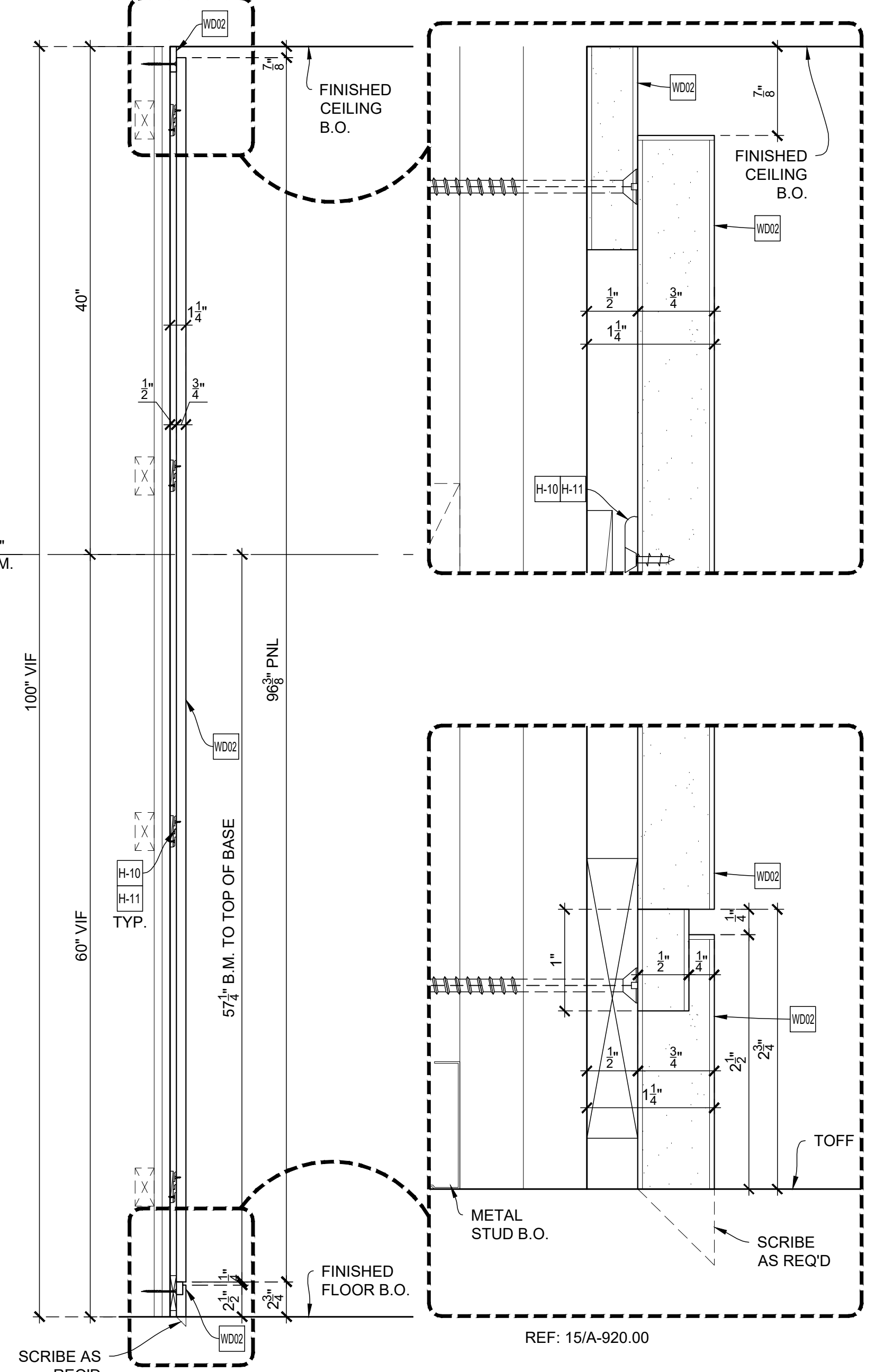

H-02-04 VERTICAL SECTION  
SCALE: 1-1/2" = 1'-0"  
Arch't Ref.: NONE

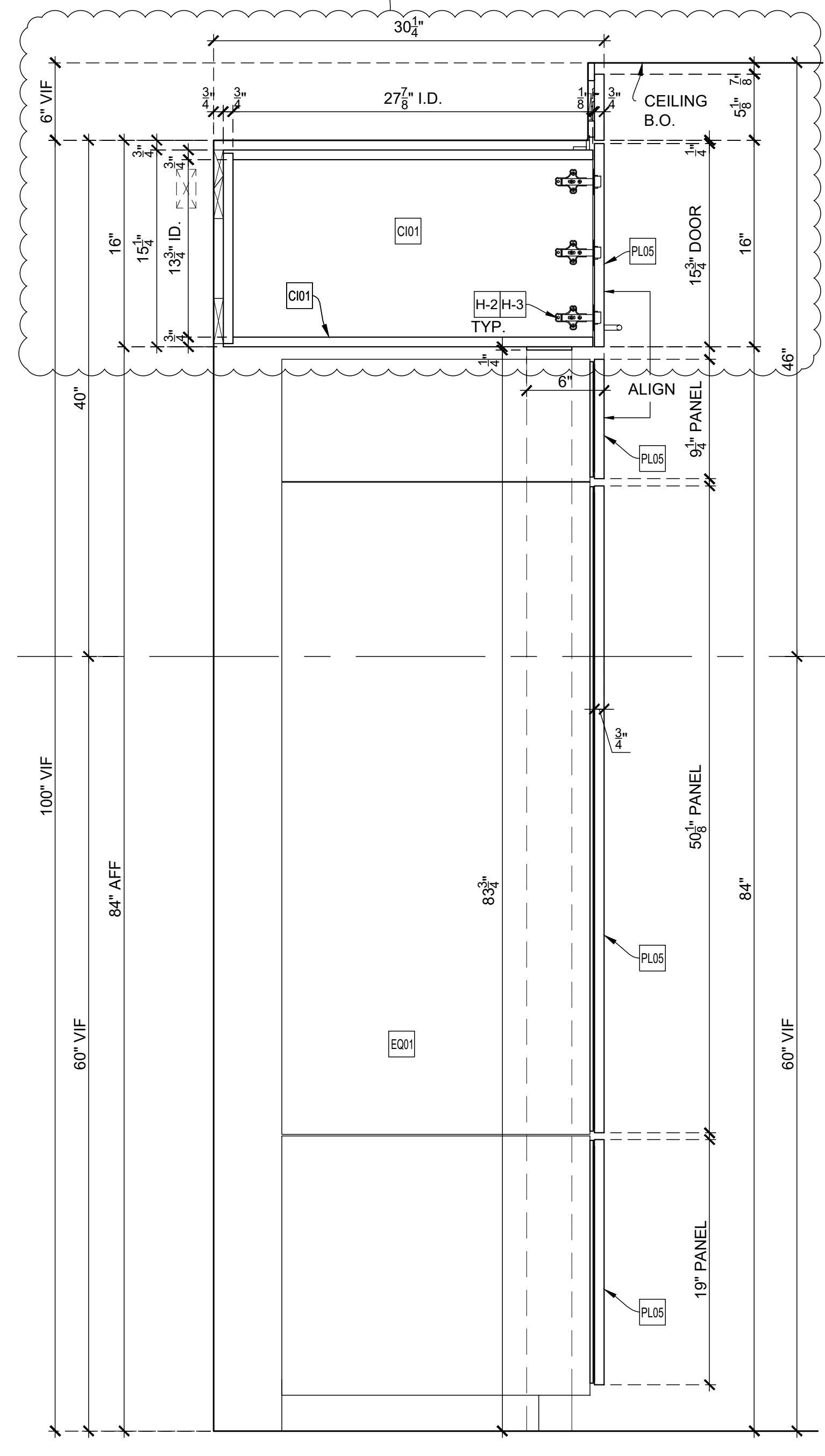

J-02-04 VERTICAL SECTION  
SCALE: 1-1/2" = 1'-0"  
Arch't Ref.: 2/A-961

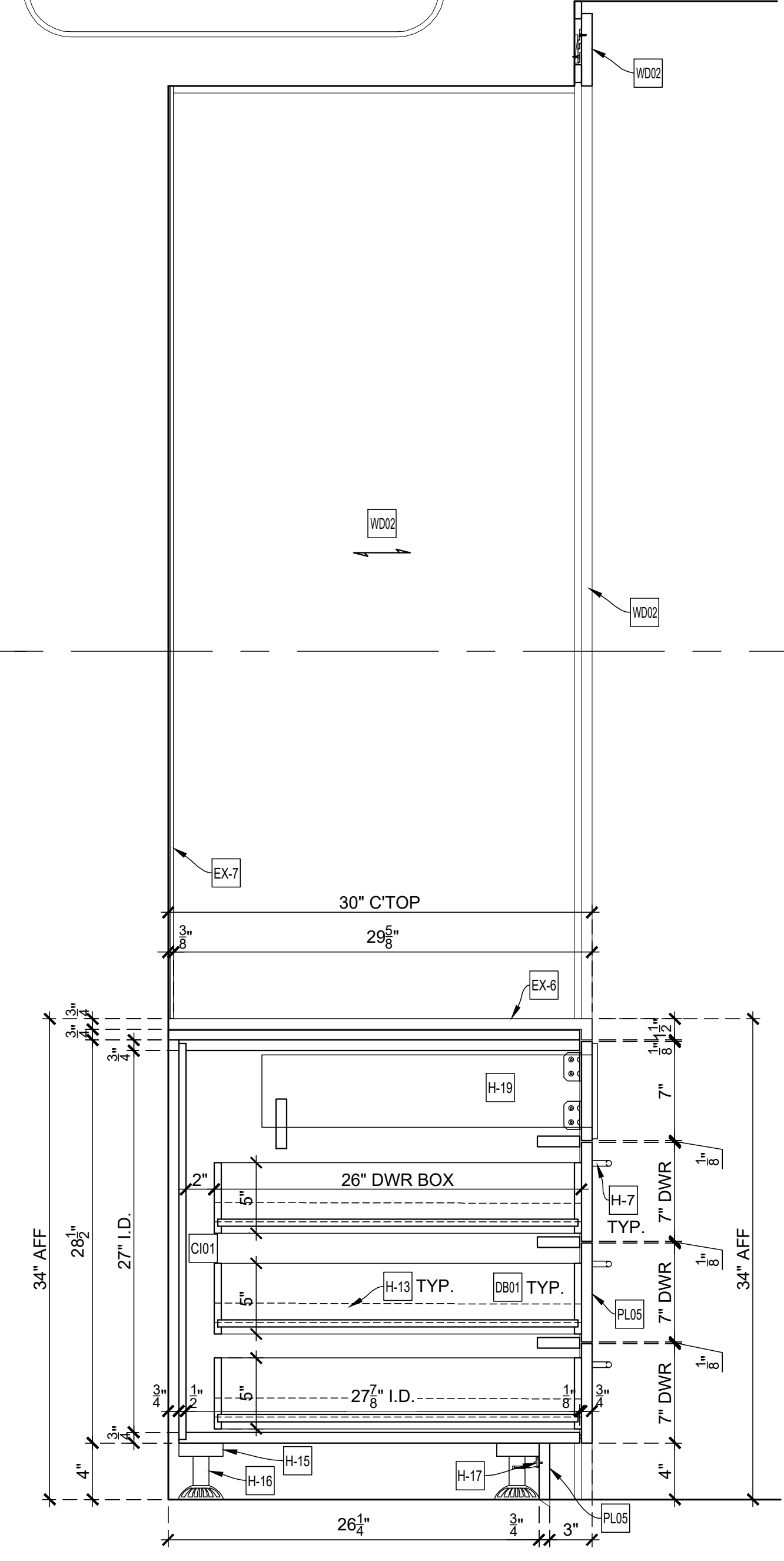

K-02-04 VERTICAL SECTION  
SCALE: 1-1/2" = 1'-0"  
Arch't Ref.: 12/A-960

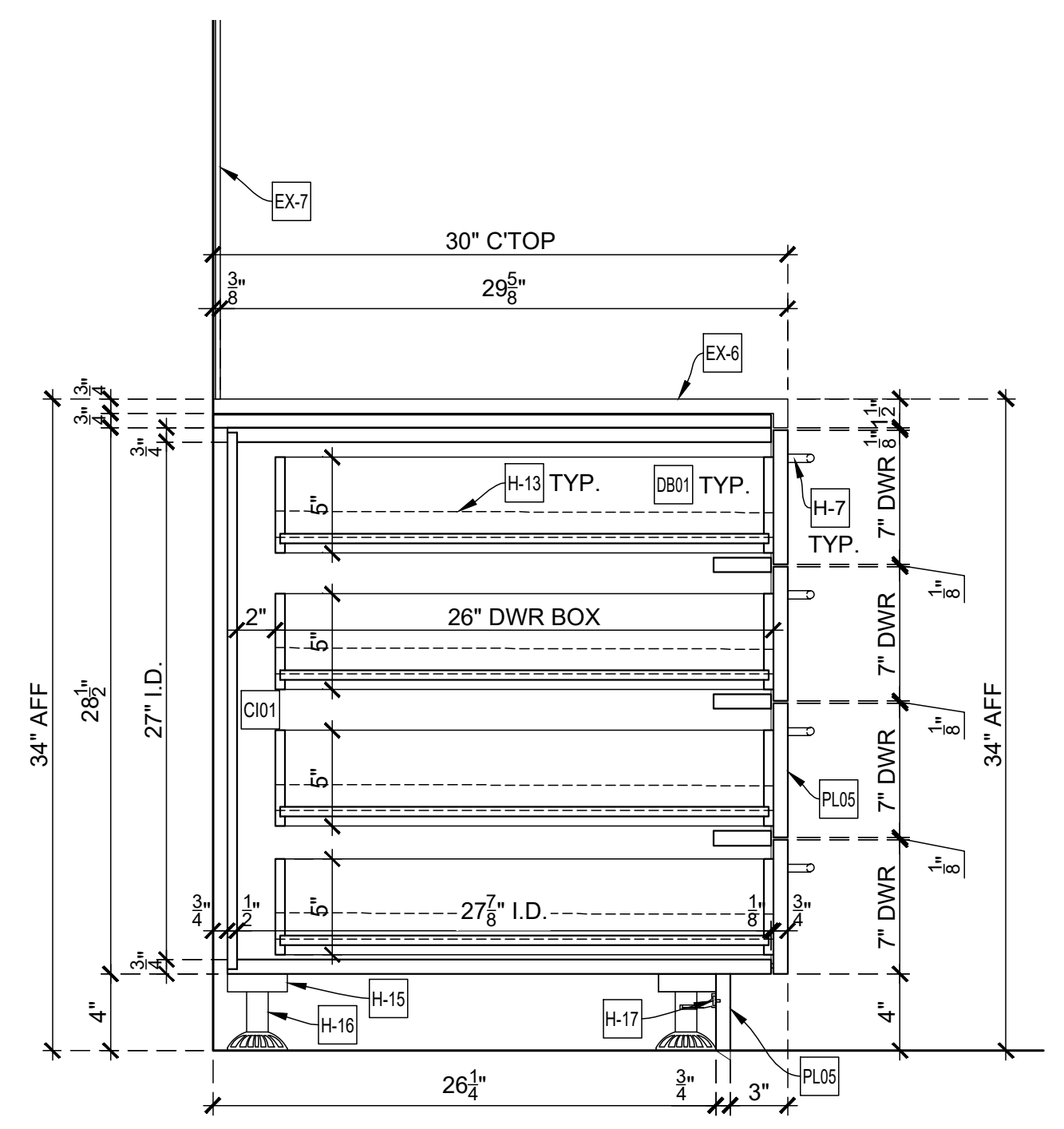

L-02-04 VERTICAL SECTION  
SCALE: 1-1/2" = 1'-0"  
Arch't Ref.: 7/A-960

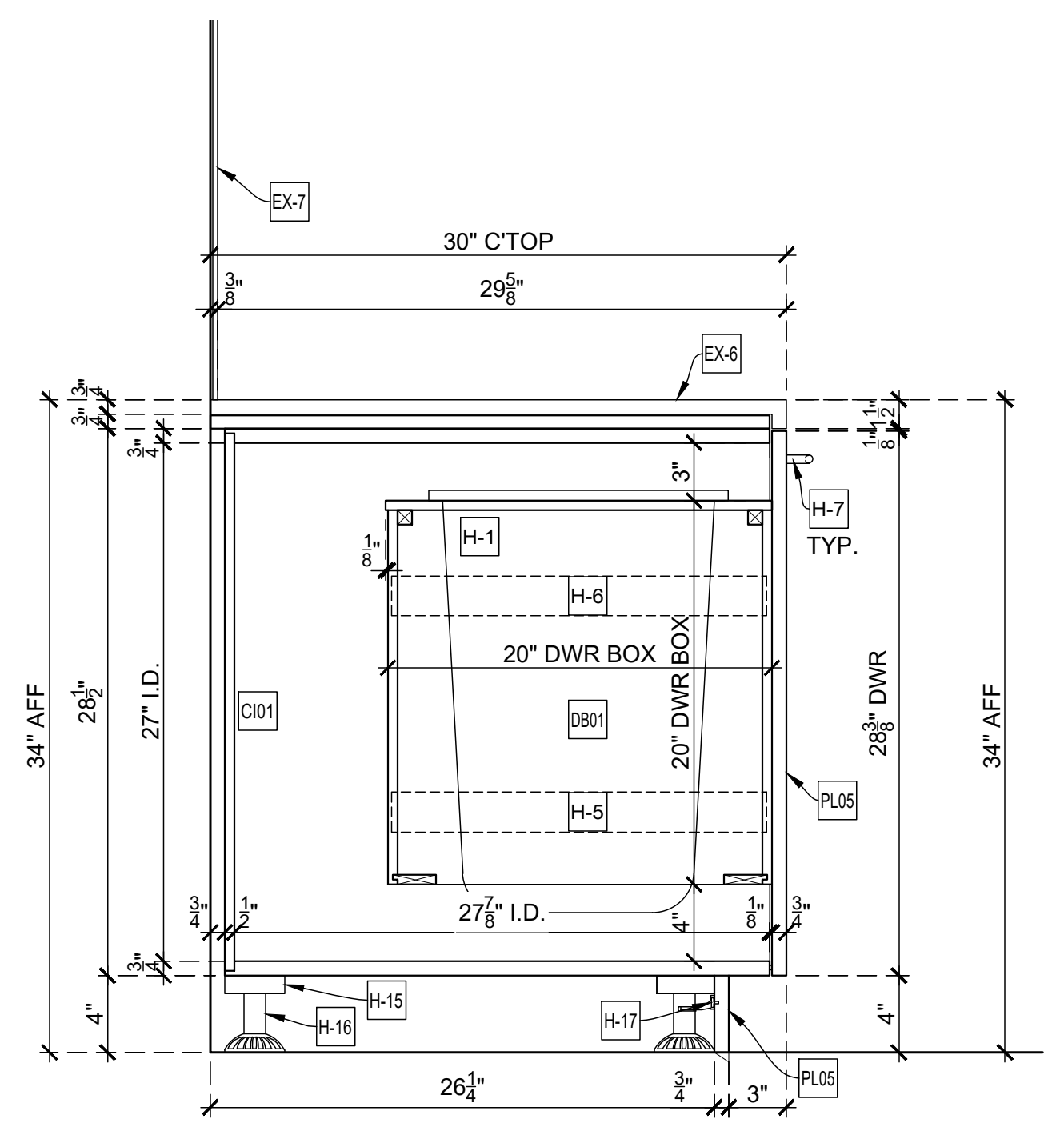

M-02-04 VERTICAL SECTION  
SCALE: 1-1/2" = 1'-0"  
Arch't Ref.: 9/A-960

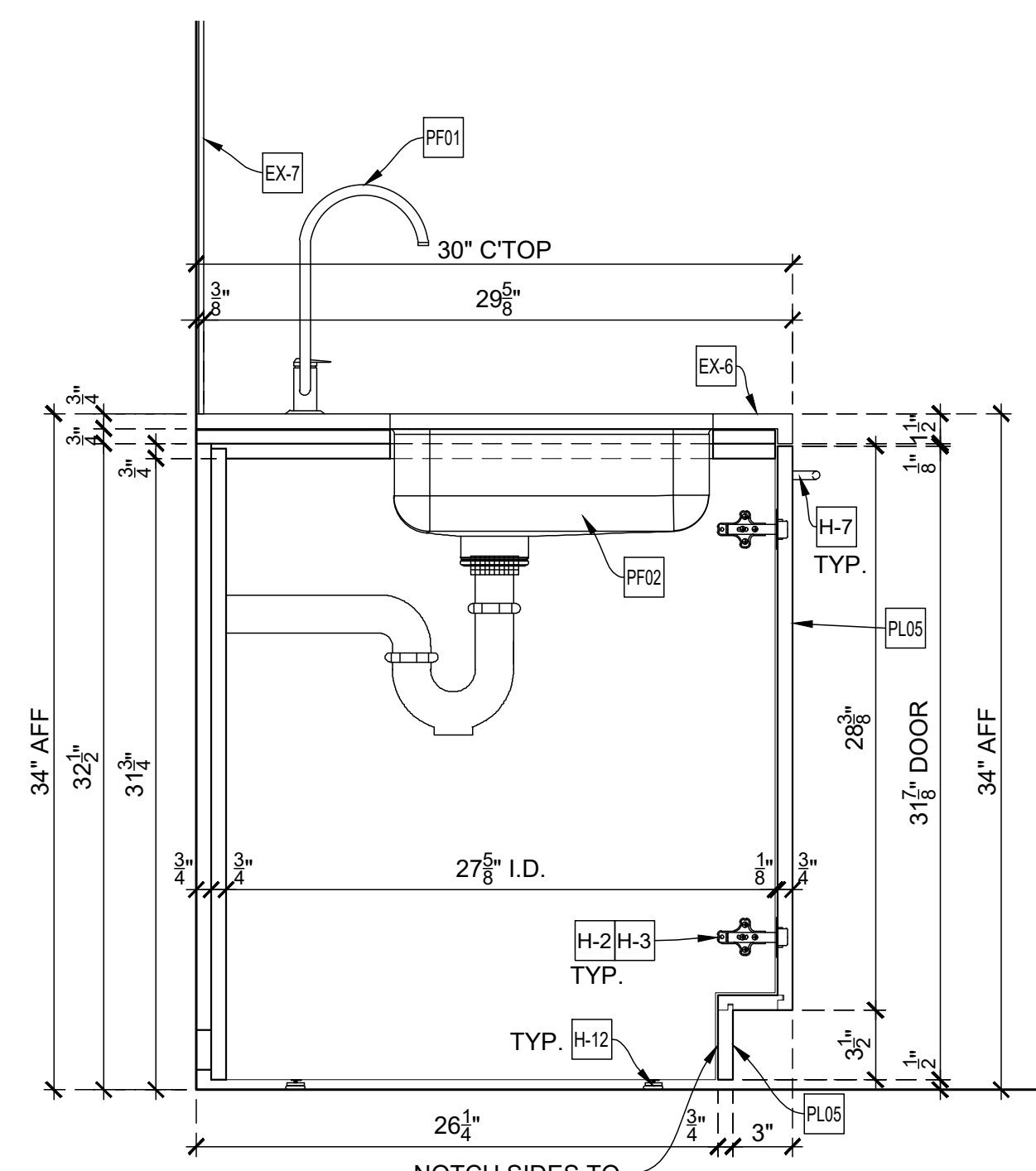

N-02-04 VERTICAL SECTION  
SCALE: 1-1/2" = 1'-0"  
Arch't Ref.: 8/A-960

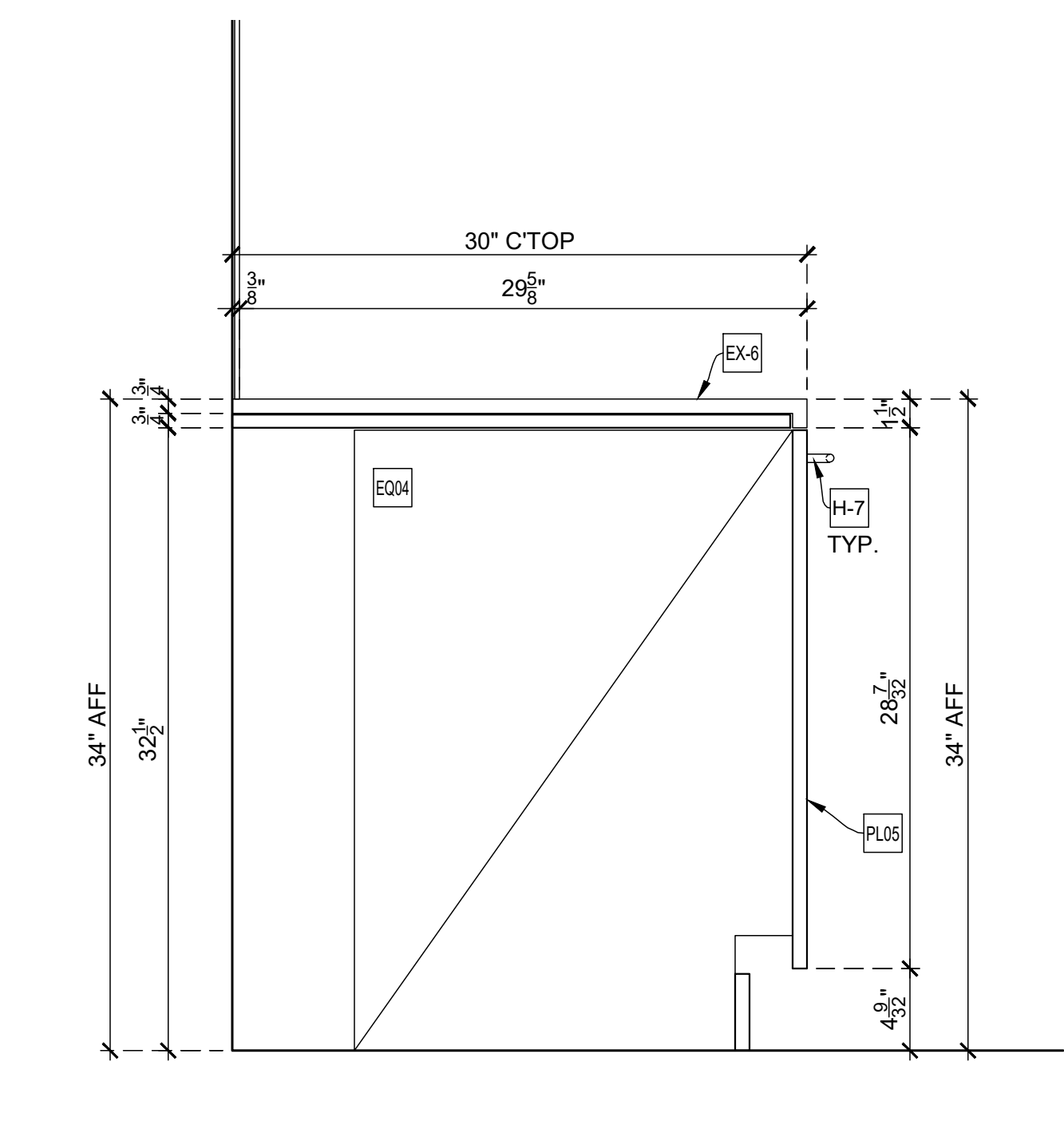

O-02-04 VERTICAL SECTION  
SCALE: 1-1/2" = 1'-0"  
Arch't Ref.: NONE

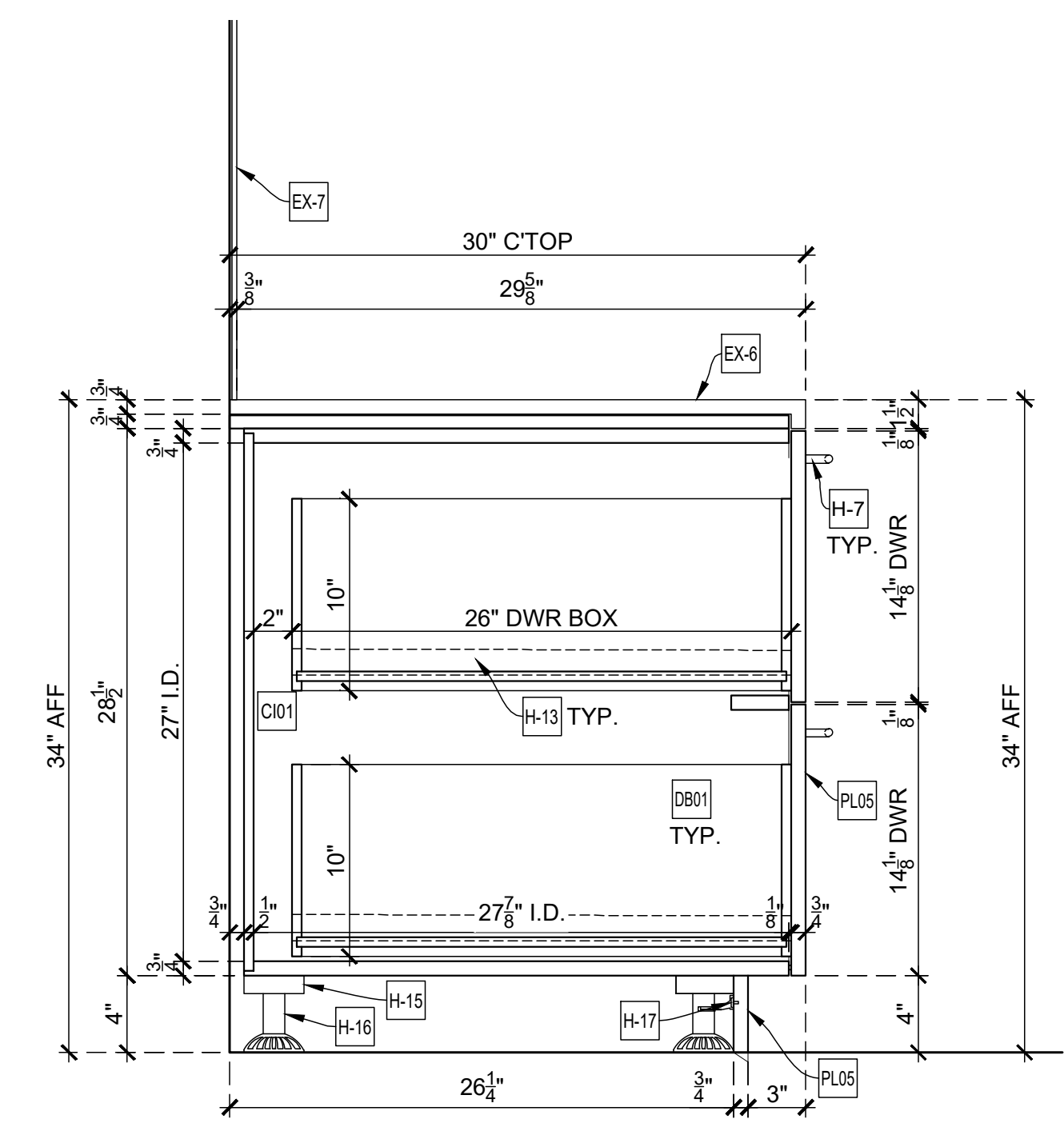

P-02-04 VERTICAL SECTION  
SCALE: 1-1/2" = 1'-0"  
Arch't Ref.: NONE

ARCHITECT NOTE:  
PLEASE VERIFY SECTION DUE  
TO LACK OF DETAILS ON  
ARCHITECTURAL DRAWINGS.

DRAWING SUBMITTALS AND RETURNS				
DATE	PURPOSE	TO	RETURN	RETURN STATUS

DRAWING REVISIONS				
DATE	DESCRIPTION	REVISED BY	REVISION	COMMENTS

RELEASES FOR FABRICATION	
DATE	DESCRIPTION

TITLE:	SECTIONS	Job No.	Dwg. No.
ITEM NO.:	CAFE PANTRY 3392	Scale: As Noted	02-04
DESC.:		Status: IN SUBMITTAL REVIEW	Date: 2019-07-08



Respect: Create And Drawing

< Wróć

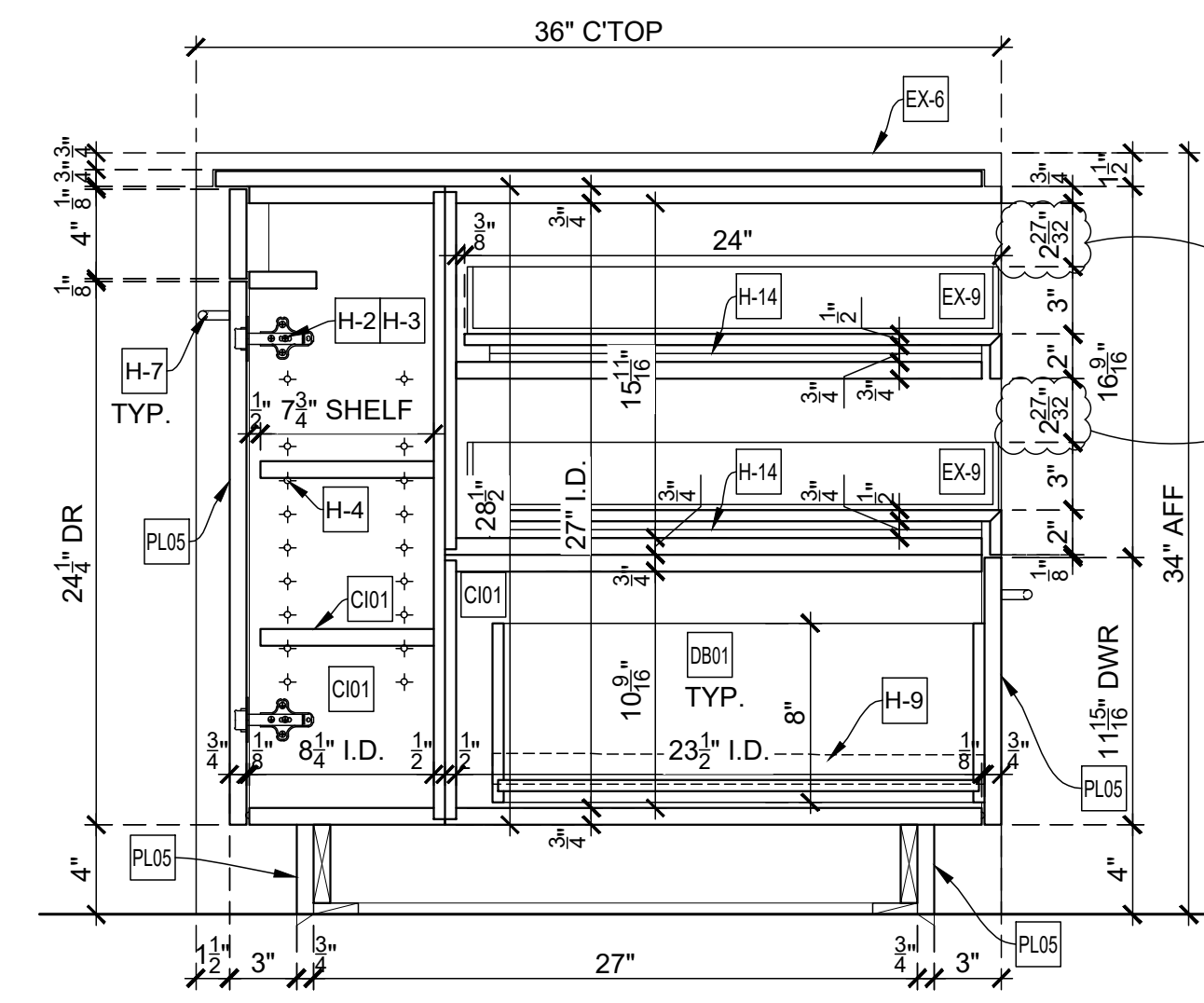
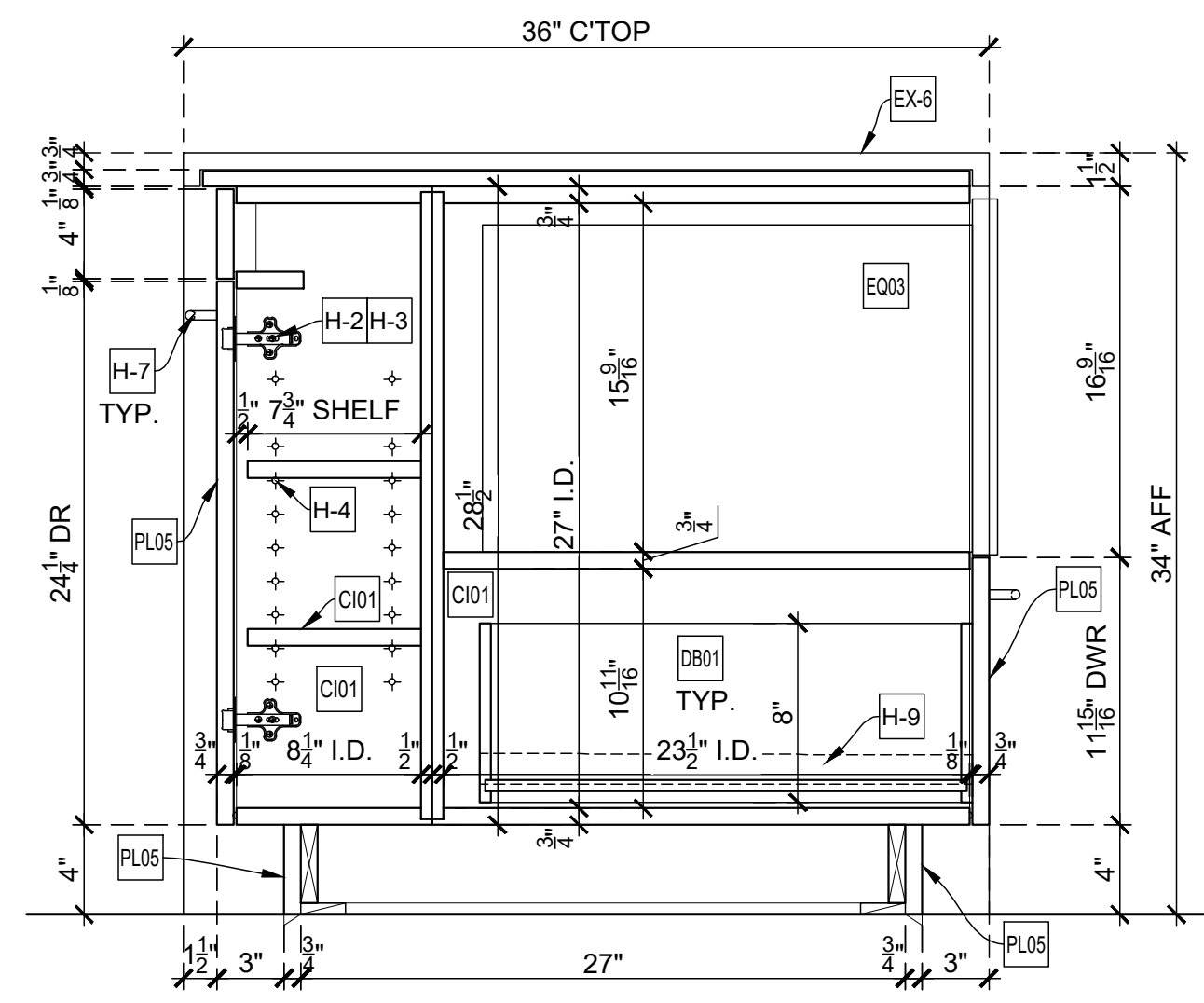
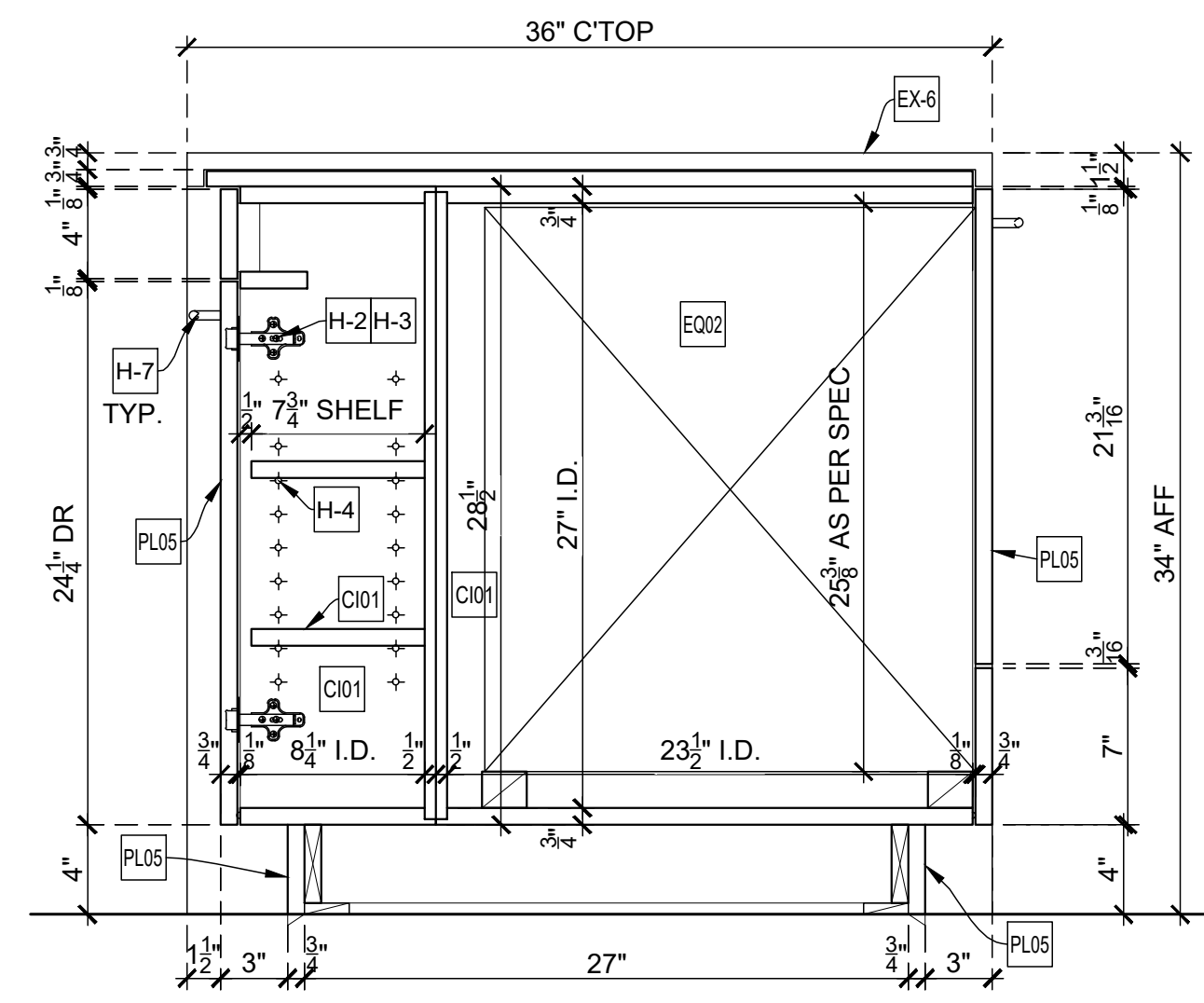
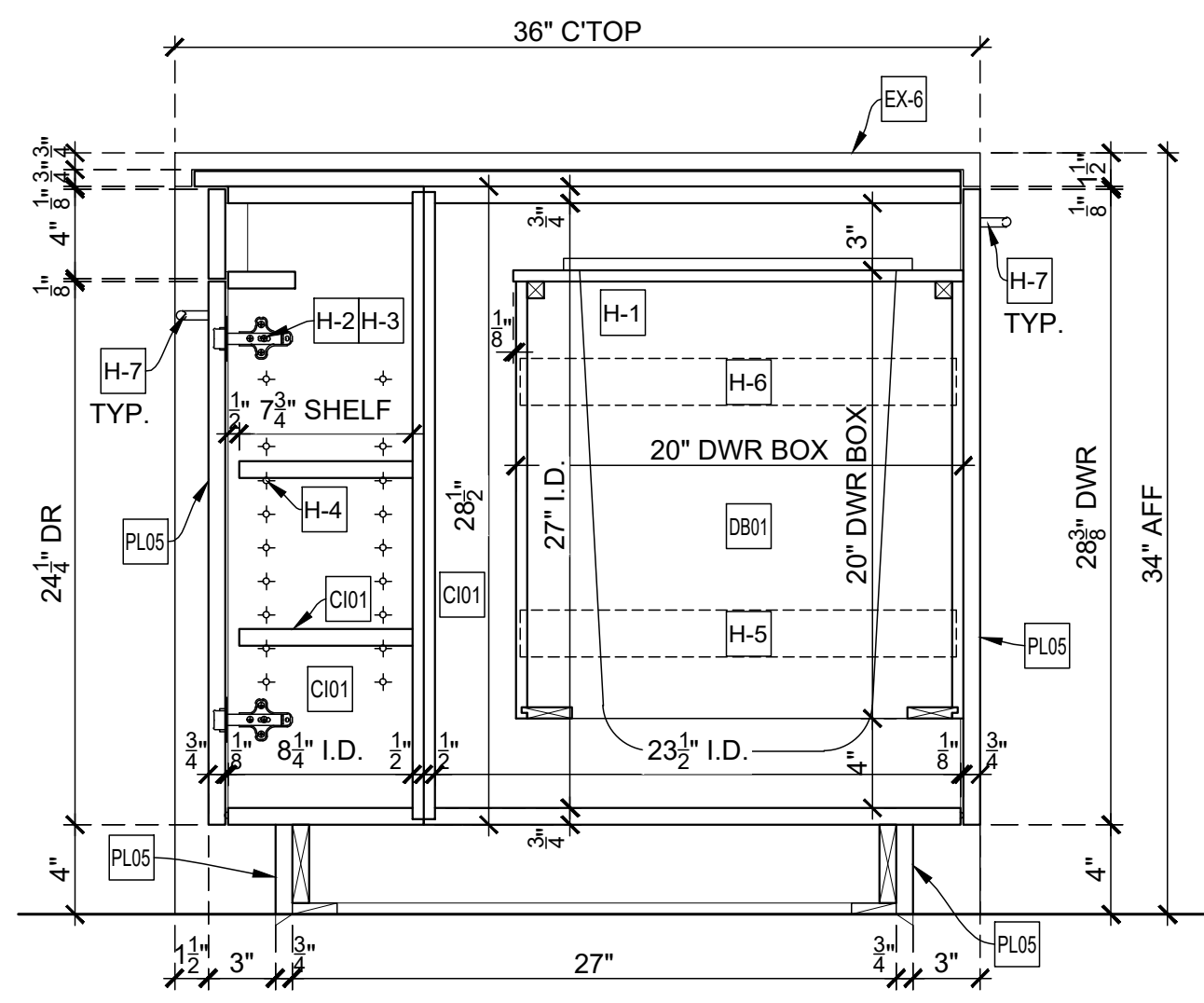

ARCHITECT NOTE:  
PLEASE VERIFY ALL WOOD  
GRAIN DIRECTIONS.

ARCHITECT NOTE:  
PLEASE VERIFY  
DIMENSIONS.

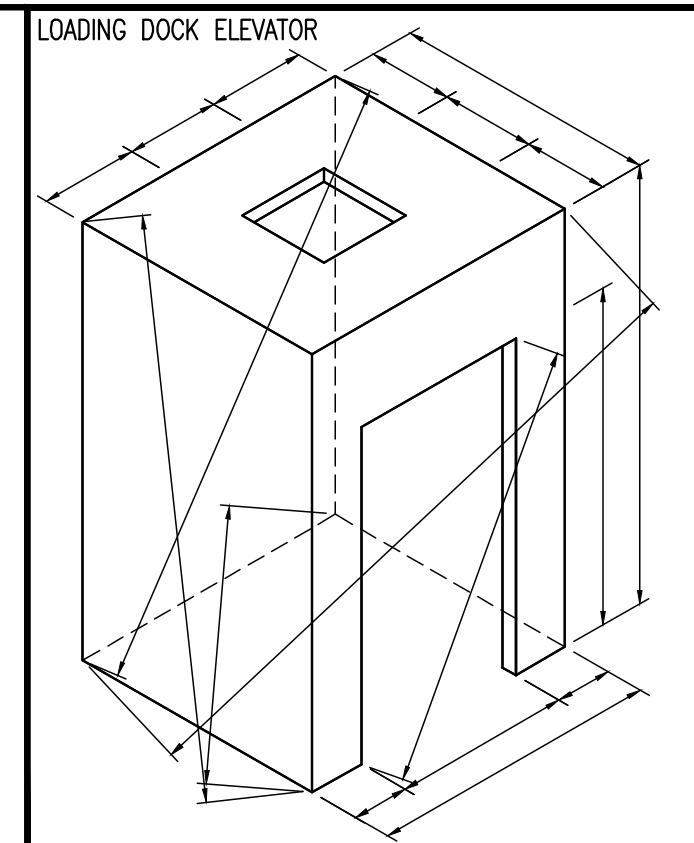

Loose to field  
Fixed in shop

VERTICAL SECTION  
SCALE: 1-1/2" = 1'-0"  
ArchT Ref.: 1/A-960

VERTICAL SECTION  
SCALE: 1-1/2" = 1'-0"  
ArchT Ref.: 11/A-960

VERTICAL SECTION  
SCALE: 1-1/2" = 1'-0"  
ArchT Ref.: 2/A-960

VERTICAL SECTION  
SCALE: 1-1/2" = 1'-0"  
ArchT Ref.: 3/A-960

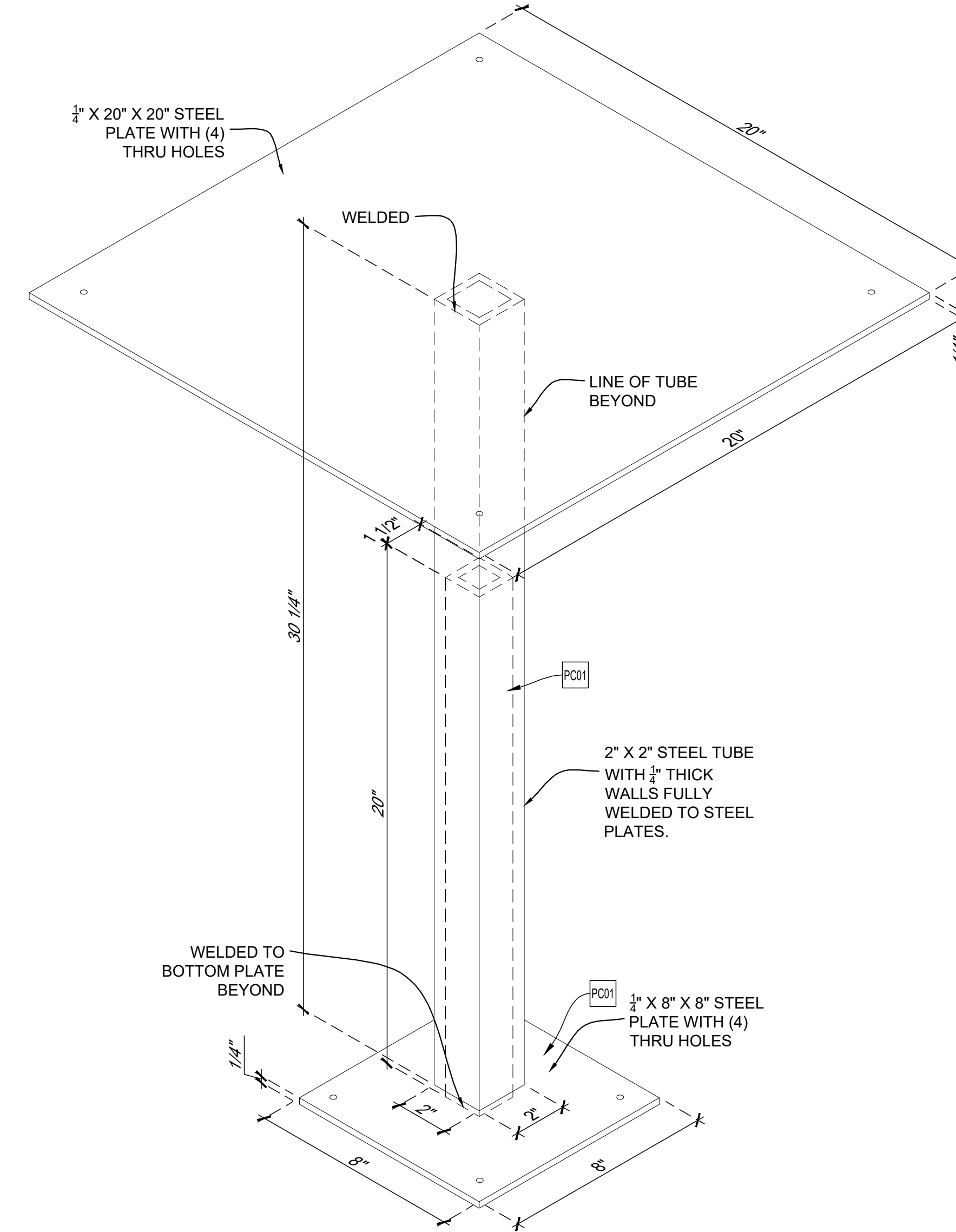
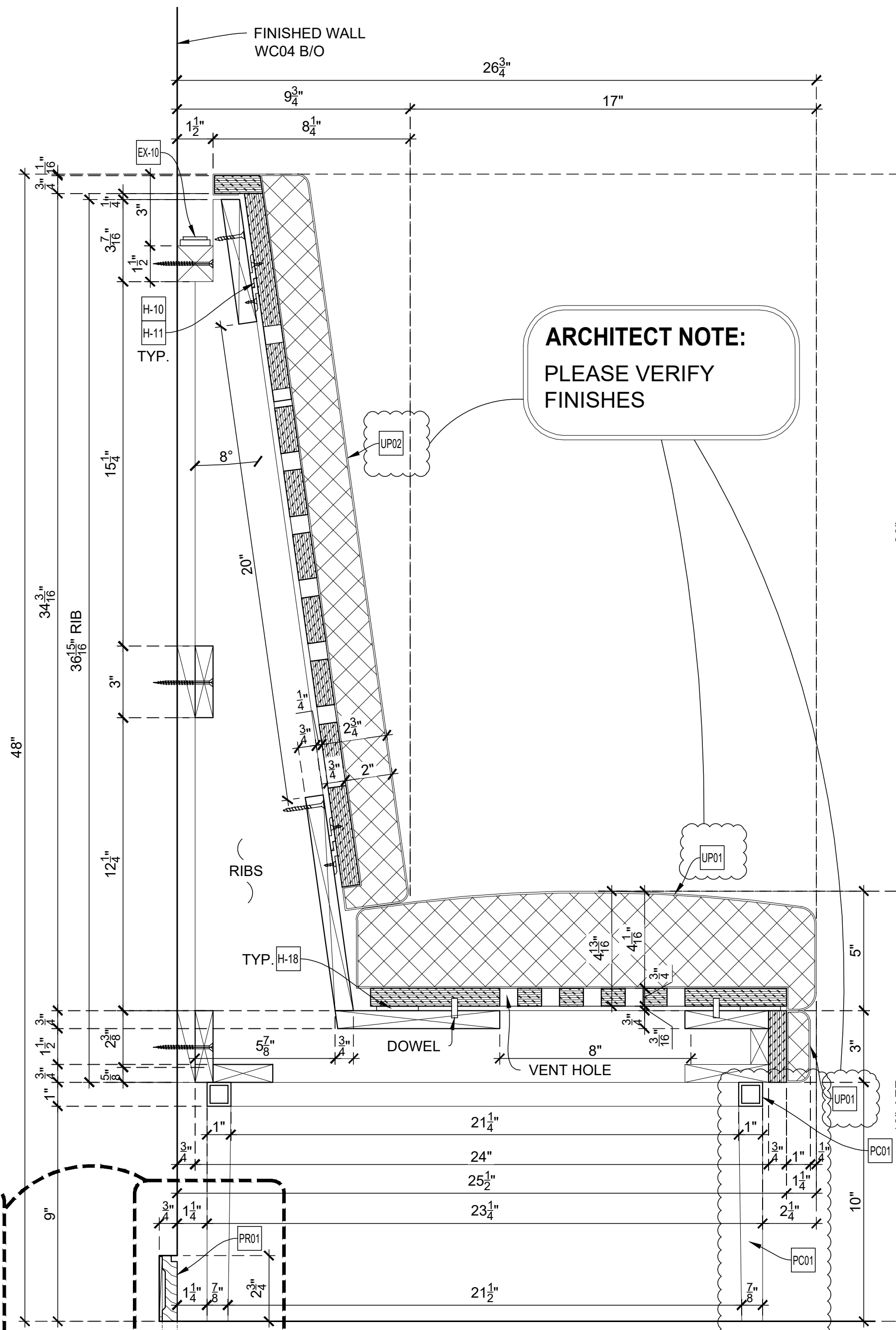
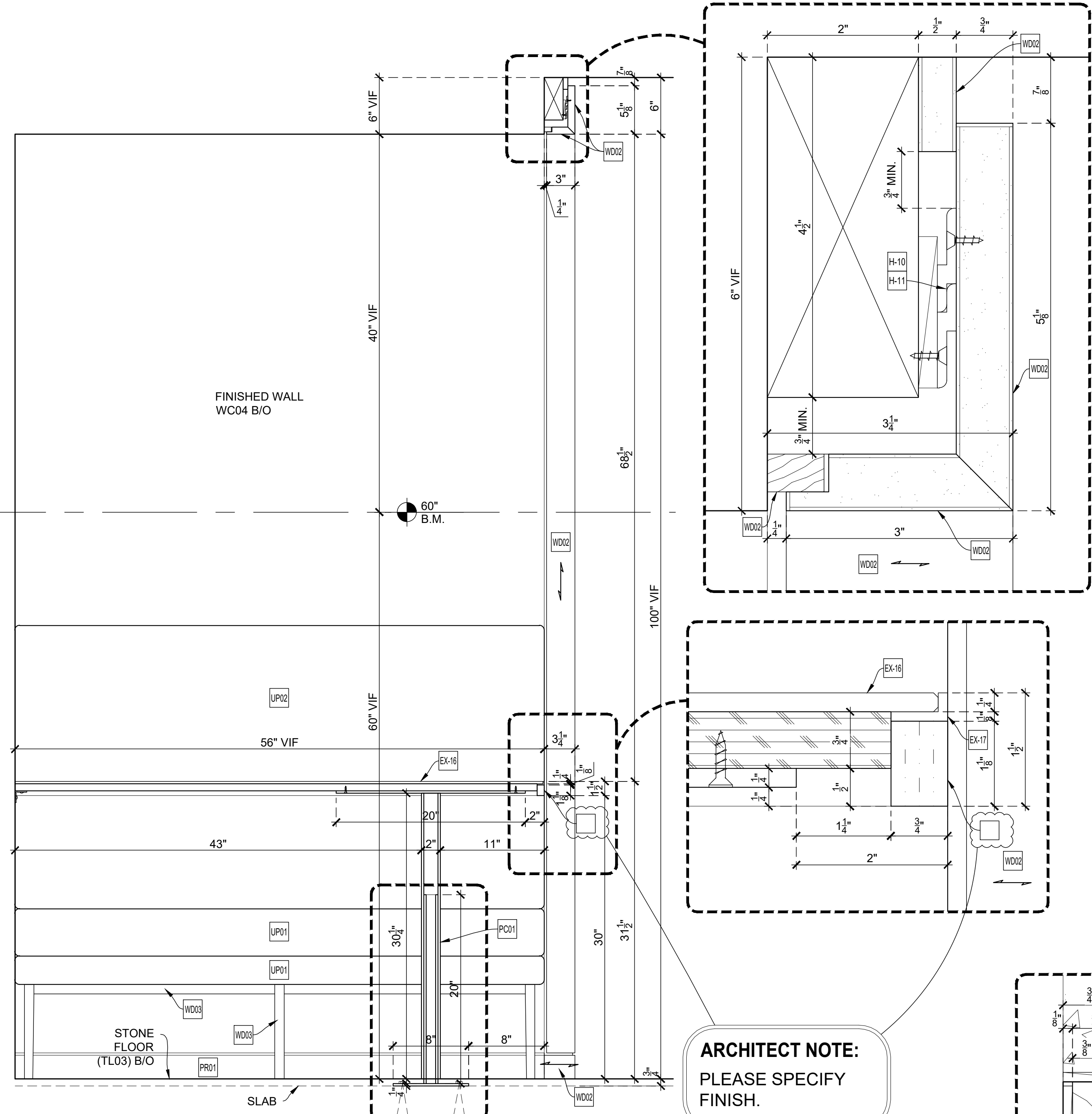

ARCHITECT NOTE:  
PLEASE VERIFY  
FINISHES

ARCHITECT NOTE:  
TO THIN LEG MBR RECOMMENDS  
METAL POWDER LEGS.  
PLEASE VERIFY.

ISOMETRIC VIEW OF TABLE LEG  
SCALE: NTS  
ArchT Ref.:

TOTAL 2 REQ'D.

EXCLUSIONS:

- EX-4 STONE COUNTERTOP
- EX-7 GLASS (GL05)
- H-19 CUP DISPENSER: CARLISLE #38850GEW (SS)
- EX-9 ACRYLIC TRAY
- EX-10 LIGHT FIXTURE (F11)
- EX-11 DOOR HARDWARE
- EX-16 GLASS (GL09)
- EX-17 1/8" THK ST. STL TRIM

DRAWING SUBMITTALS AND RETURNS

DATE	PURPOSE	TO	RETURN	RETURN STATUS

DRAWING REVISIONS

DATE	DESCRIPTION	REVISED BY	COMMENTS
1			
2			
3			
4			
5			
6			
7			
8			
9			
10			

RELEASES FOR FABRICATION

DATE	DESCRIPTION

TITLE:  
ITEM NO:  
DESC.: SECTIONS, DETAILS  
DESC: CAFE PANTRY 3392

By: PD Scale: As Noted Job No. Dwg. No.

Status: IN SUBMITTAL REVIEW Date: 2019-07-08 02-05



< Wróć

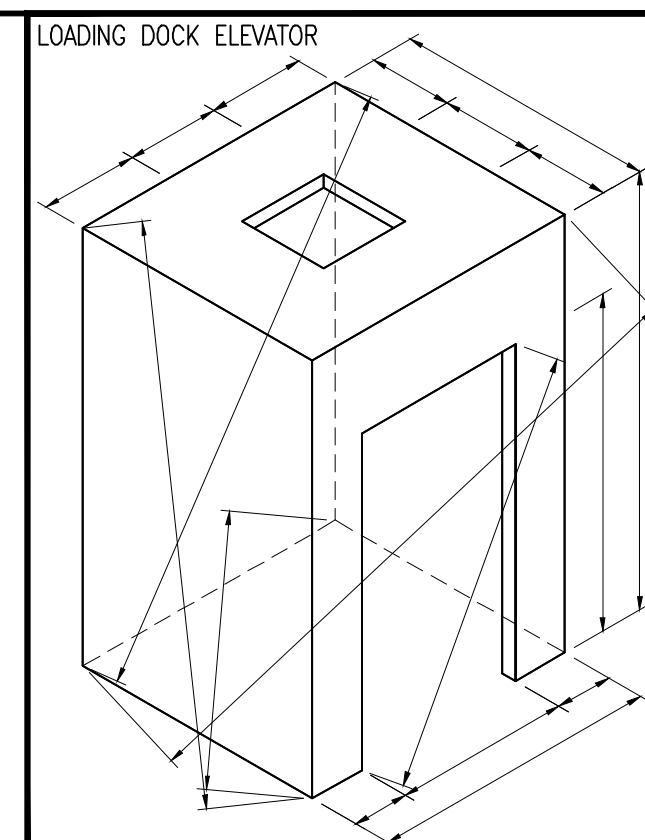
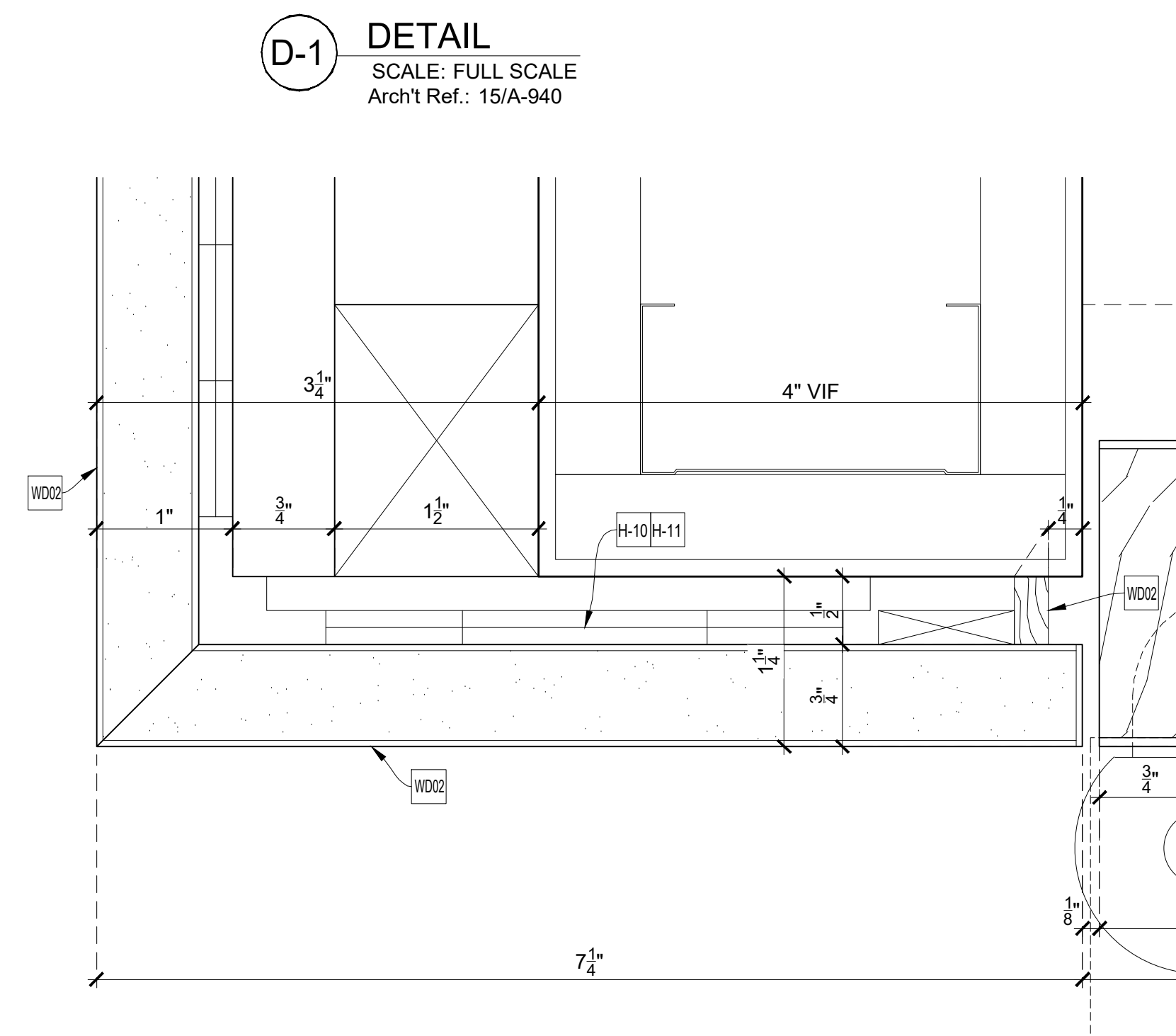
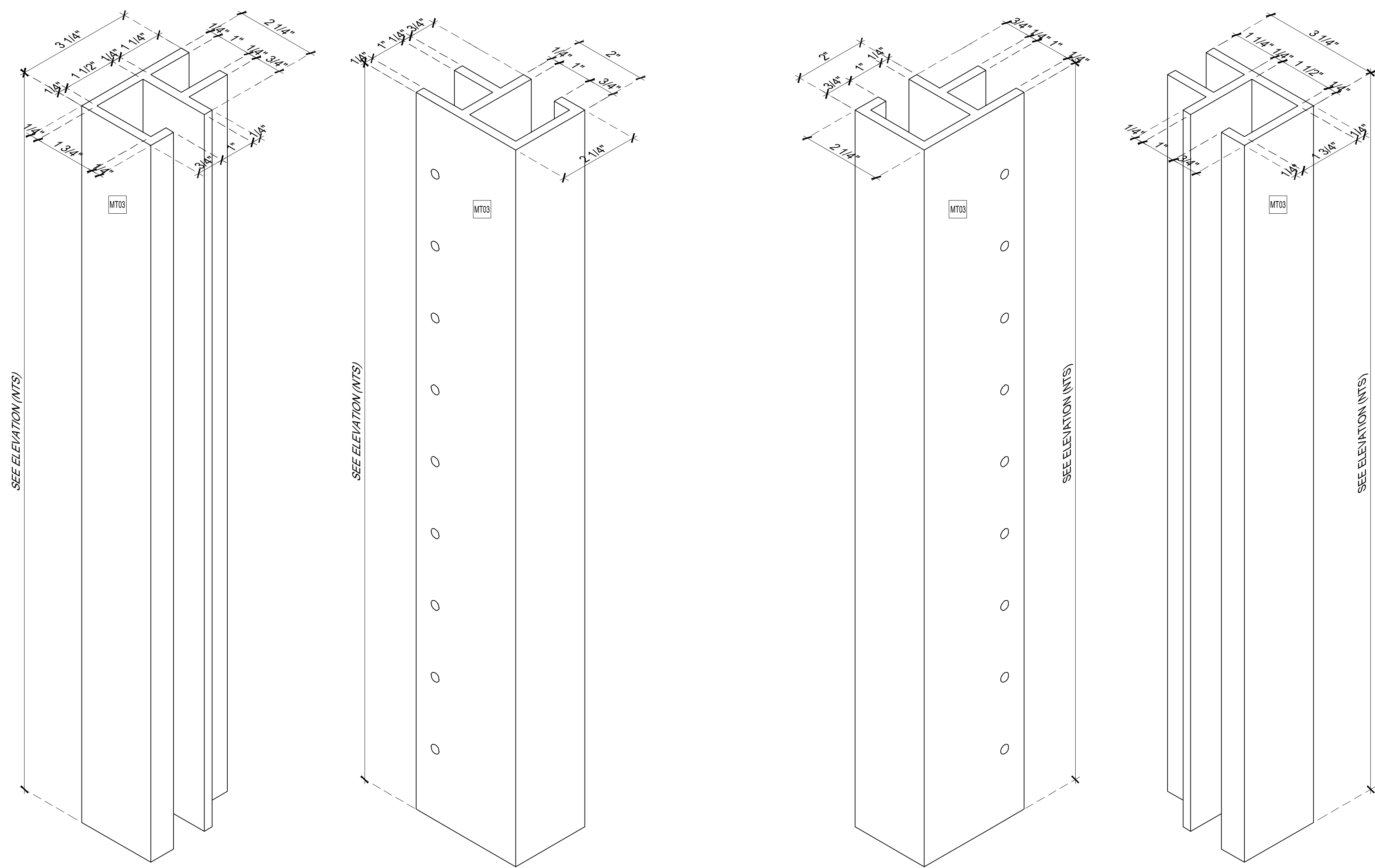
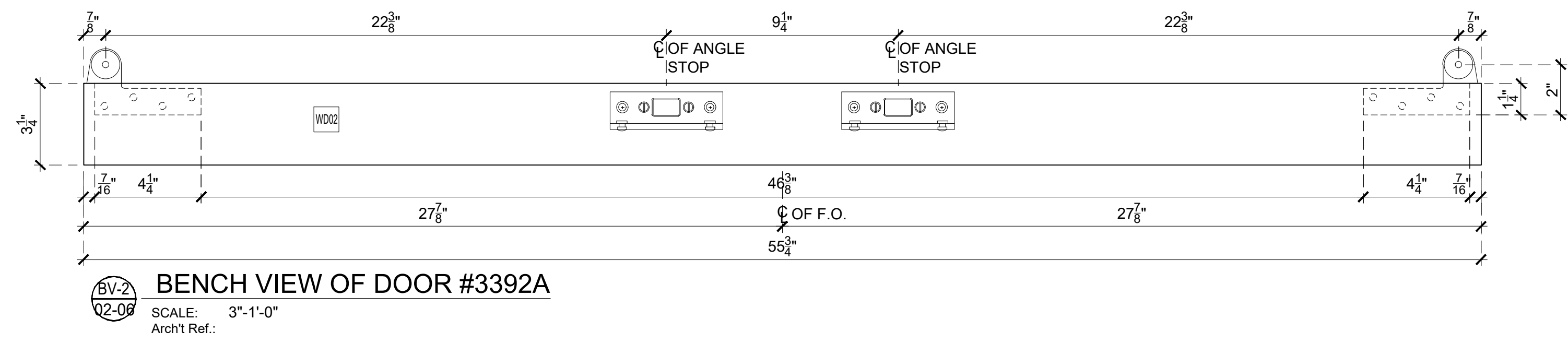
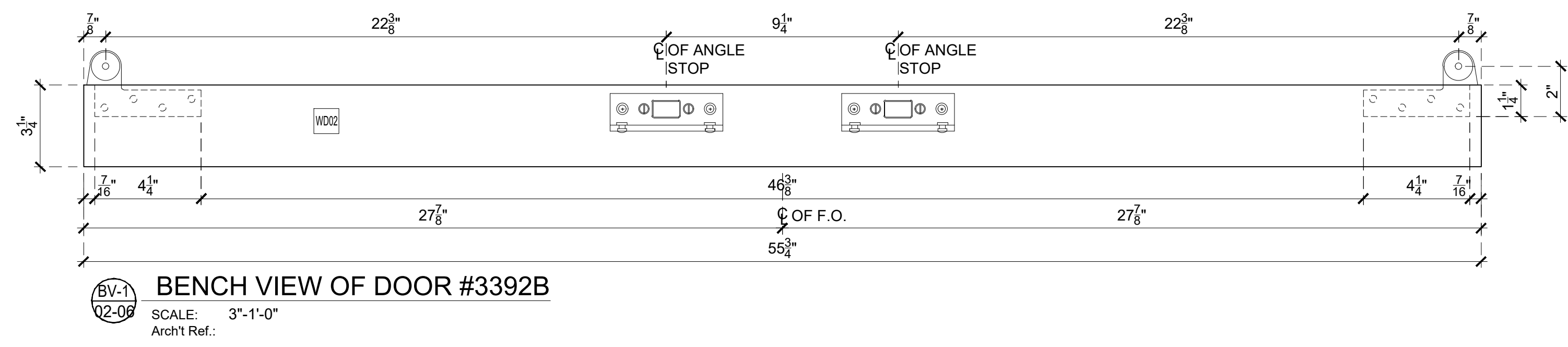
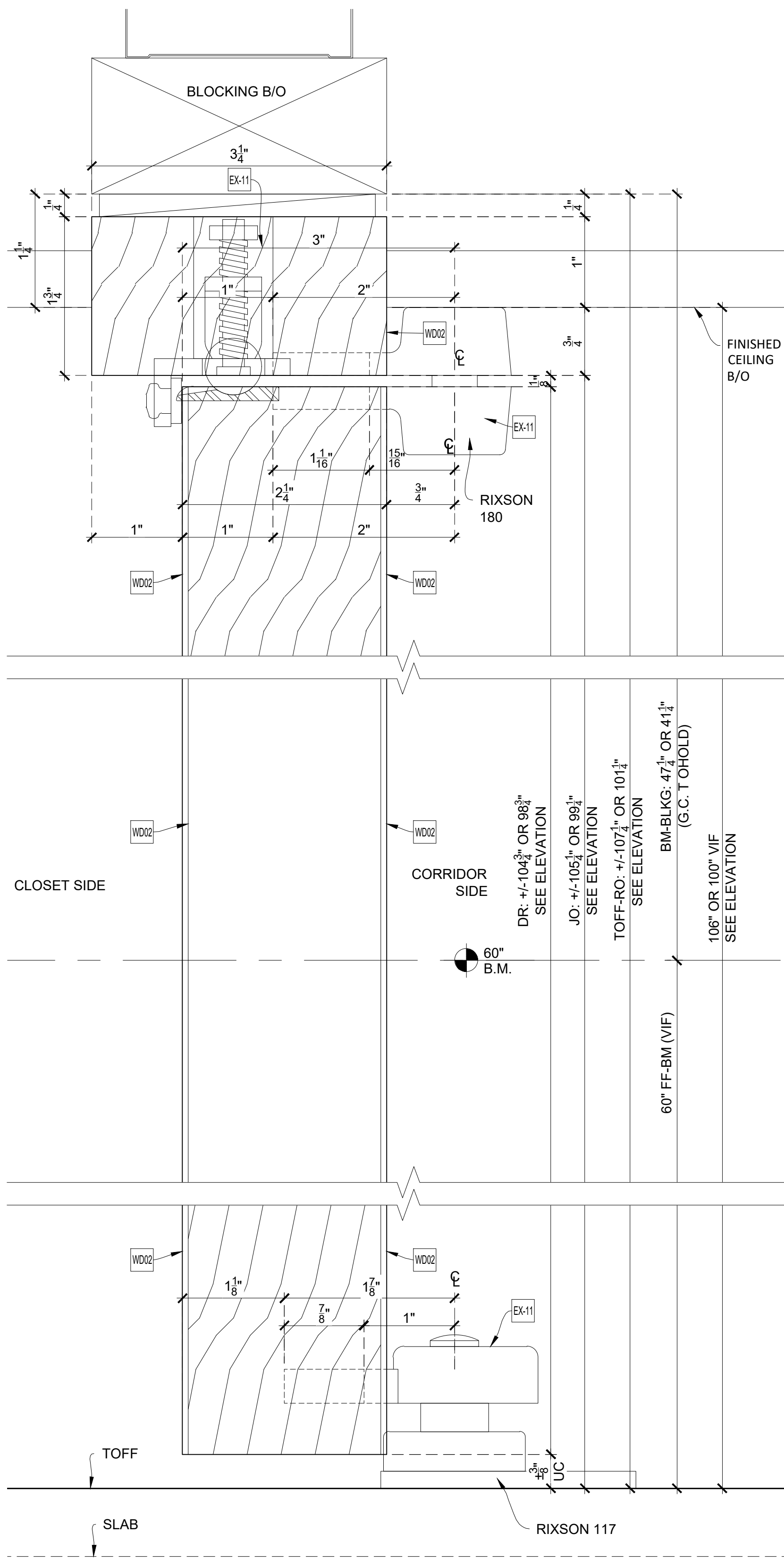

Loose to field  
Fixed in shop

THIS SPACE  
RESERVE  
FOR FINISH  
SCHEDULE

**EXCLUSIONS:**

EX-6	STONE COUNTERTOP
EX-7	GLASS (GL05)
H-19	CUP DISPENSER: CARLISLE #38850GEW (SS)
EX-9	ACRYLIC TRAY
EX-10	LIGHT FIXTURE (F11)
EX-11	DOOR HARDWARE
EX-16	GLASS (GL09)
EX-17	1/8" THK ST. STL. TRIM

**DRAWING SUBMITTALS AND RETURNS**

DATE	PURPOSE	TO	RETURN	RETURN STATUS

**DRAWING REVISIONS**

DATE	DESCRIPTION	REVISED BY	COMMENTS
1			
2			
3			
4			
5			
6			
7			
8			
9			
10			

**RELEASES FOR FABRICATION**

DATE	DESCRIPTION

**TITLE:**

ITEM NO:  
DESC.: SECTIONS, DETAILS  
DESC.: CAFE PANTRY 3392

By: PD Scale: As Noted Job No. Dwg. No.  
Status: IN SUBMITTAL REVIEW Date: 2019-07-08 **02-06**



7 3 0 1 \*



## DRAWING CHECKLIST

BY	DATE	CHECKLIST FOR ORIGINAL DRAFTING	COMMENTS
✓ PD	2019-07-08	ARCHITECTURAL ELEVATIONS CHECKED AGAINST RCP FOR CEILING HEIGHTS AND SOFFITS	NO FOLLOW UP NEEDED
✓ PD	2019-07-08	DRAWINGS CHECKED FOR INCLUSION OF ALL ITEMS IN SCOPE	NO FOLLOW UP NEEDED
✓ NA	NA	NOTIFIED ENGINEERING MANAGER OF DISCREPANCIES BETWEEN SCOPE AND ARCHITECTURALS	NOT APPLICABLE
✓ PD	2019-07-08	MATERIALS CHECKED AGAINST SCOPE TO VERIFY WHETHER PROVIDED BY MB	NO FOLLOW UP NEEDED
✓ PD	2019-07-08	ALL FINISHES ACCURATELY LISTED AND ASSIGNED TO DRAWING	NO FOLLOW UP NEEDED
✓ PD	2019-07-08	ALL VISIBLE MILLWORK ELEVATED INCLUDING FINISHED END PANELS AND SOFFITS	NO FOLLOW UP NEEDED
✓ PD	2019-07-08	ALL MARKERS AND TAGS CHECKED AND VERIFIED TO BE CORRECT	NO FOLLOW UP NEEDED
✓ PD	2019-07-08	CASEWORK DRAWN PER MB STANDARDS WHEREVER POSSIBLE	NO FOLLOW UP NEEDED
✓ PD	2019-07-08	APPLIANCES CHECKED AGAINST CUTS AND CUSTOM PANEL DRAWINGS CREATED AS NEEDED	NO FOLLOW UP NEEDED
✓ PD	2019-07-08	DOOR HARDWARE SHOWN TO THE EXTENT POSSIBLE PER HARDWARE SCHEDULE AND CUTS	NO FOLLOW UP NEEDED
✓ PD	2019-07-08	HARDWARE LOCATIONS DIMENSIONED OR REQUESTED FROM ENGINEERING MANAGER	NO FOLLOW UP NEEDED
✓ PD	2019-07-08	TITLE BLOCK FILLED OUT COMPLETELY AND ACCURATELY - IE SHEET NUMBERS AND DESCRIPTIONS	NO FOLLOW UP NEEDED
✓ PD	2019-07-08	ALL CABINET HARDWARE ACCURATELY LISTED INCLUDING FINISHES	NO FOLLOW UP NEEDED
✓ PD	2019-07-08	ALL SPELLING CHECKED AND VERIFIED TO BE CORRECT	NO FOLLOW UP NEEDED
✓ PD	2019-07-08	MODEL SPACE LEFT CLEAN OF UN-NEEDED GEOMETRY	NO FOLLOW UP NEEDED
✓ PD	2019-07-08	NOTES REGARDING WATERPROOF CORES INCLUDED WHERE APPLICABLE	NO FOLLOW UP NEEDED
✓ PD	2019-07-08	ELEVATIONS DRAWN WITH REFERENCES TO BENCHMARK	NO FOLLOW UP NEEDED
✓ PD	2019-07-08	ALL ROUGH OPENINGS CLEARLY DIMENSIONED AND REFERENCED TO BENCHMARK	NO FOLLOW UP NEEDED
✓ PD	2019-07-08	ALL DOORS BY MB TAGGED CORRECTLY IN MODELSPACE	NO FOLLOW UP NEEDED
✓ PD	2019-07-08	ALL DOOR SWINGS VERIFIED TO BE SHOWN AND SCHEDULED CORRECTLY	NO FOLLOW UP NEEDED

USE ATTRIBUTE EDIT COMMAND ON AN ITEM TO EDIT USERNAME, DATE, AND COMMENTS

✓ PD	2019-07-08	CHECKLIST ITEM	NO FOLLOW UP NEEDED
⬇ PD	2019-07-08	CHECKLIST ITEM	NEEDS FOLLOW UP
✓ NA	NA	CHECKLIST ITEM	NOT APPLICABLE

Date Drawn:	2019-07-08	Dwg# <b>02</b>
Drawn by:	PD	



### REVISION CHECKLIST

BY	DATE	CHECKLIST FOR DRAWING REVISIONS	COMMENTS
		ALL REDLINE REVISIONS MADE AND HIGHLIGHTED ON PRINTED COPY	
		ALL IMPLICATIONS OF REDLINE MARKUPS CONSIDERED AND CORRECTED	
		ENGINEERING MANAGER NOTIFIED VIA EMAIL OF ALL POSSIBLE CHANGE ORDERS	
		ALL VISIBLE MILLWORK ELEVATED INCLUDING FINISHED END PANELS AND SOFFITS	
		PLAN AND VERTICAL SECTIONS CROSS CHECKED FOR ACCURACY	
		ALL MARKERS AND TAGS CHECKED AND VERIFIED TO BE CORRECT	
		ALL GRAIN DIRECTIONS CLEARLY INDICATED INCLUDING WOOD, METAL, AND PLAM FINISHES	
		APPLIANCES CHECKED AGAINST CUTS AND CUSTOM PANEL DRAWINGS CREATED AS NEEDED	
		DOOR HARDWARE SHOWN TO THE EXTENT POSSIBLE PER HARDWARE SCHEDULE AND CUTS	
		HARDWARE LOCATIONS DIMENSIONED OR REQUESTED FROM ENGINEERING MANAGER	
		ALL CABINET HARDWARE ACCURATELY LISTED INCLUDING FINISHES	
		ALL FINISHES ACCURATELY LISTED , INDICATED ON DRAWINGS, AND ASSIGNED TO SERIES	
		MATERIALS CHECKED AGAINST SCOPE TO VERIFY WHETHER PROVIDED BY MB	
		ALL NECESSARY FIELD DIMENSIONS INDICATED ON DRAWINGS	
		ALL FIELD DIMENSIONS APPLIED, ALL VIF DIMENSIONS REPLACED WTH FD	
		ENGINEERING MANAGER NOTIFIED OF MISSING FIELD DIMENSIONS	
		ALL +- INDICATIONS REMOVED EXCEPT WHERE SCRIBE IS INVOLVED	
		ALL LOOSE JOINTS INDICATED CLEARLY	
		COMPONENT SIZES CHECKED AGAINST ELEVATOR SIZE TO ENSURE ACCESS	
		UNUSED GEOMETRY DELETED FROM DRAWING	
		UNUSED PAPERSPACE TABS DELETED FROM DRAWING	
		ALL RESOLVED QUESTIONS, CLOUDS, AND NOTES REMOVED FROM DRAWING	
		ENGINEERING MANAGER NOTIFIED BY EMAIL OF ANY NEW ISSUES WHICH REQUIRE ANSWERS	
		ITEMS READY FOR FABRICATION CLEARLY INDICATED OR ITEMS ON HOLD CLEARLY INDICATED	

USE ATTRIBUTE EDIT COMMAND ON AN ITEM TO EDIT USERNAME, DATE, AND COMMENTS

✓	DZALE	10/21/14	CHECKLIST ITEM	NO FOLLOW UP NEEDED
▾	dzale	10/21/14	CHECKLIST ITEM	NEEDS FOLLOW UP
✓	NA	NA	CHECKLIST ITEM	NOT APPLICABLE

Date Drawn:	X	Dwg# <b>X</b>
Drawn by:	X	