

< Back

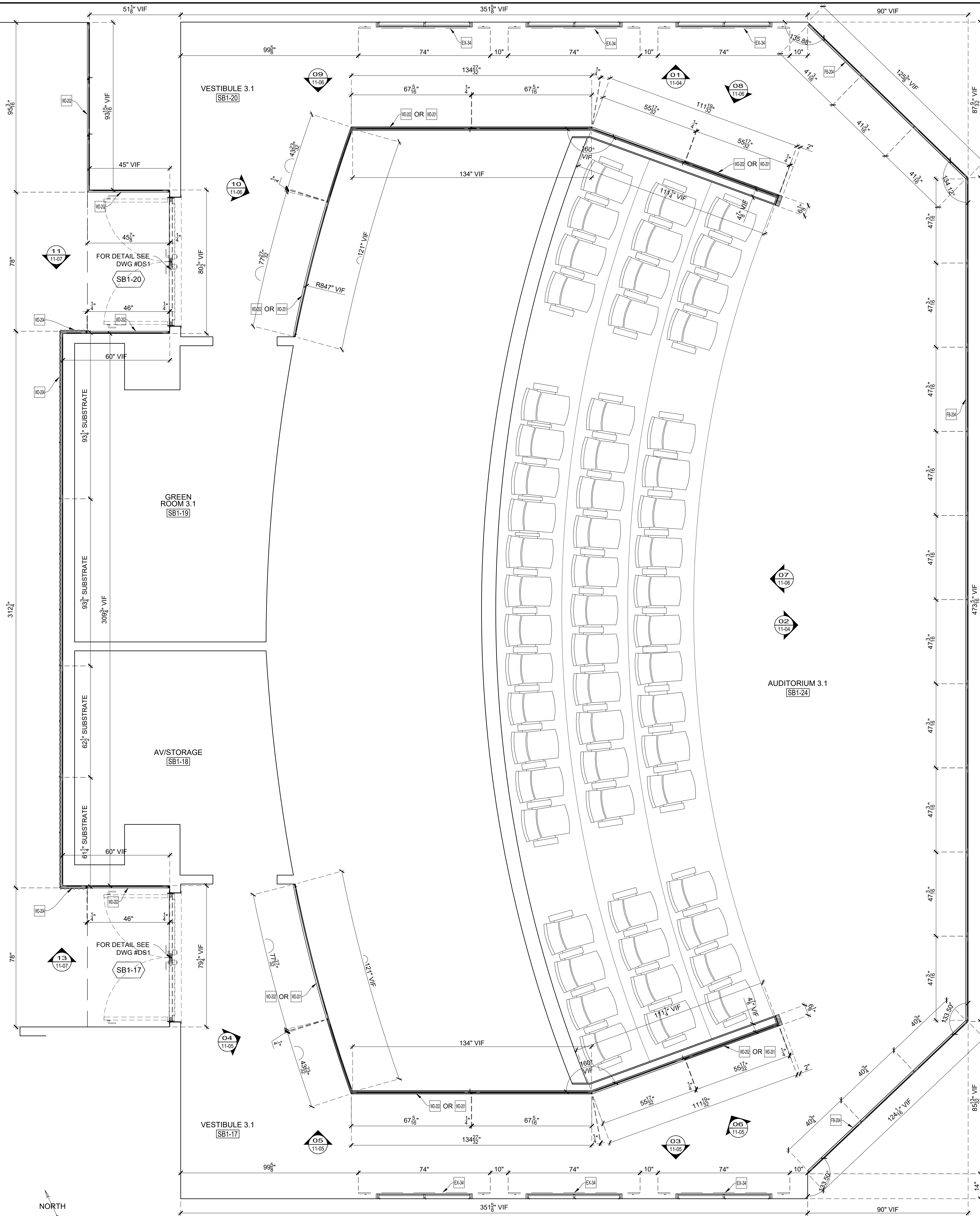

EQUIPMENT LIST			
FURNISHED AND INSTALLED BY OTHERS			
AP-7	TV	D: _____	W: _____ H: _____
AP-8	PROJECTOR SCREEN	D: _____	W: _____ H: _____

ARCHITECT NOTE:
PLEASE PROVIDE SPECIFICATION AND CUTSHEET FOR COORDINATION

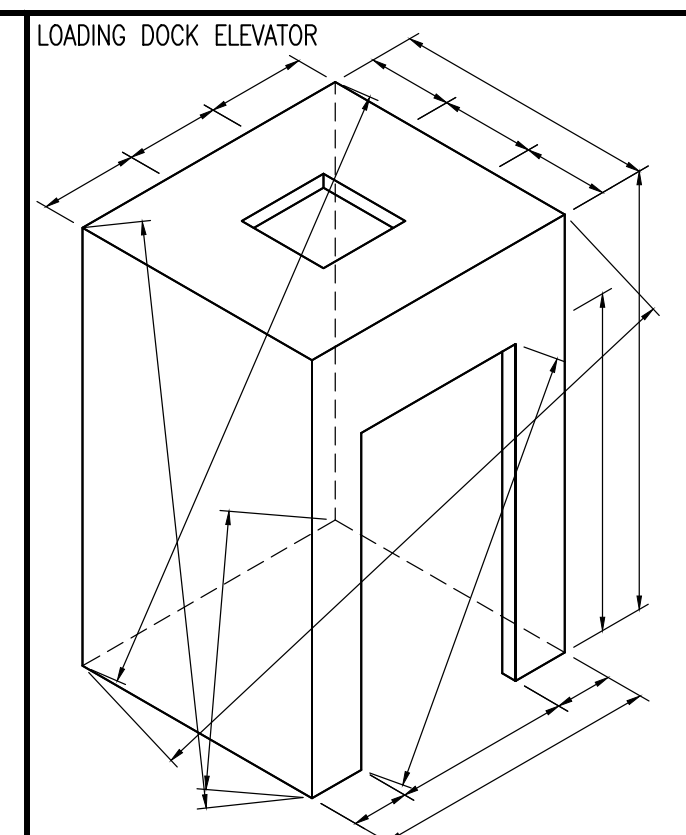

Loose to field
Fixed in shop

THIS SPACE RESERVED FOR HARDWARE SCHEDULE

THIS SPACE RESERVED FOR FINISH SCHEDULE

APPLIANCE:

AP-7	TV
AP-8	PROJECTOR SCREEN

EXCLUSIONS:

EX-3	QUARTZ COUNTERTOP SS-203
EX-31	LIGHT FIXTURE (LA-103A)
EX-32	LIGHT FIXTURE (LA-122)
EX-33	GLASS (GL-201)
EX-34	ACOUSTICAL PANELS (ACT-206) BY RPG

NAUF-FSC CERTIFIED PROJECT
ALL MATERIALS TO BE UREA FORMALDEHYDE FREE AND FSC CERTIFIED

DRAWING SUBMITTALS AND RETURNS

DATE	PURPOSE	TO	RETURN	RETURN STATUS

DRAWING REVISIONS

DATE	DESCRIPTION	REVISED BY	COMMENTS
1			
2			
3			
4			
5			
6			
7			
8			
9			
10			

RELEASES FOR FABRICATION

DATE	DESCRIPTION

PROJECT Turkevi Center
LOCATION Multi Firs
 821 FIRST AVENUE
 NEW YORK, NY
ARCHITECT PERKINS EASTMAN
 115 5th AVENUE, NEW YORK NY
CONTRACTOR TISHMAN CONSTRUCTION
 100 PARK AVENUE, NEW YORK NY

TITLE: Auditorium
ITEM NO.: 11, 11.01, 11.02, 11.03, 11.04, 11.05, 11.07, 11.08, 11.09, 11.10, 11.11
DESC.: PLAN
DESC.: AUDITORIUM SB1-24, VESTIBULE SB1-20 & SB1-17, WAITING ROOM SB1-22
By: PD **Scale:** As Noted **Job No.:** **Dwg. No.:** 11-01
Status: IN SUBMITTAL REVIEW **Date:** 2019-01-21

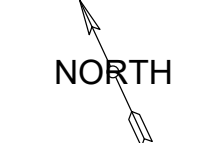

[← Back](#)

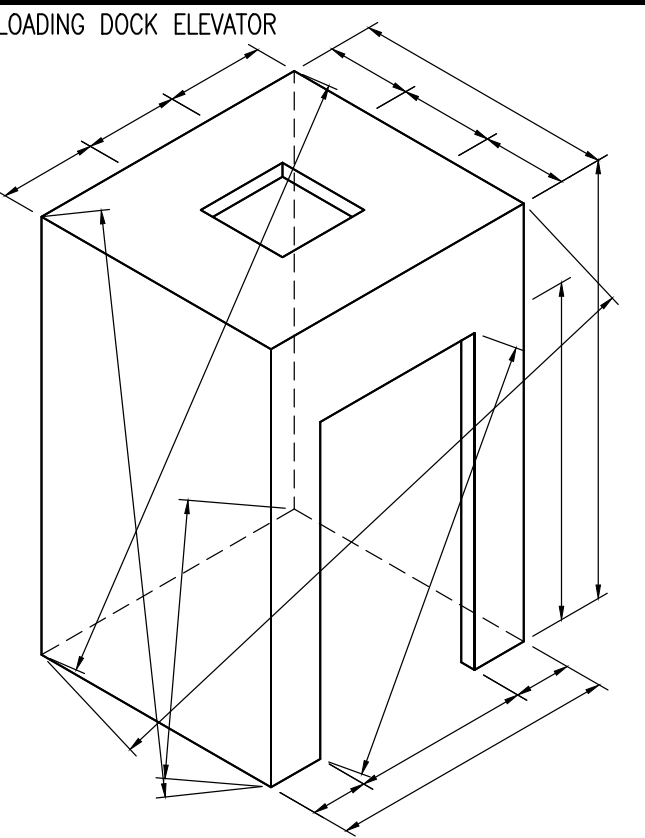
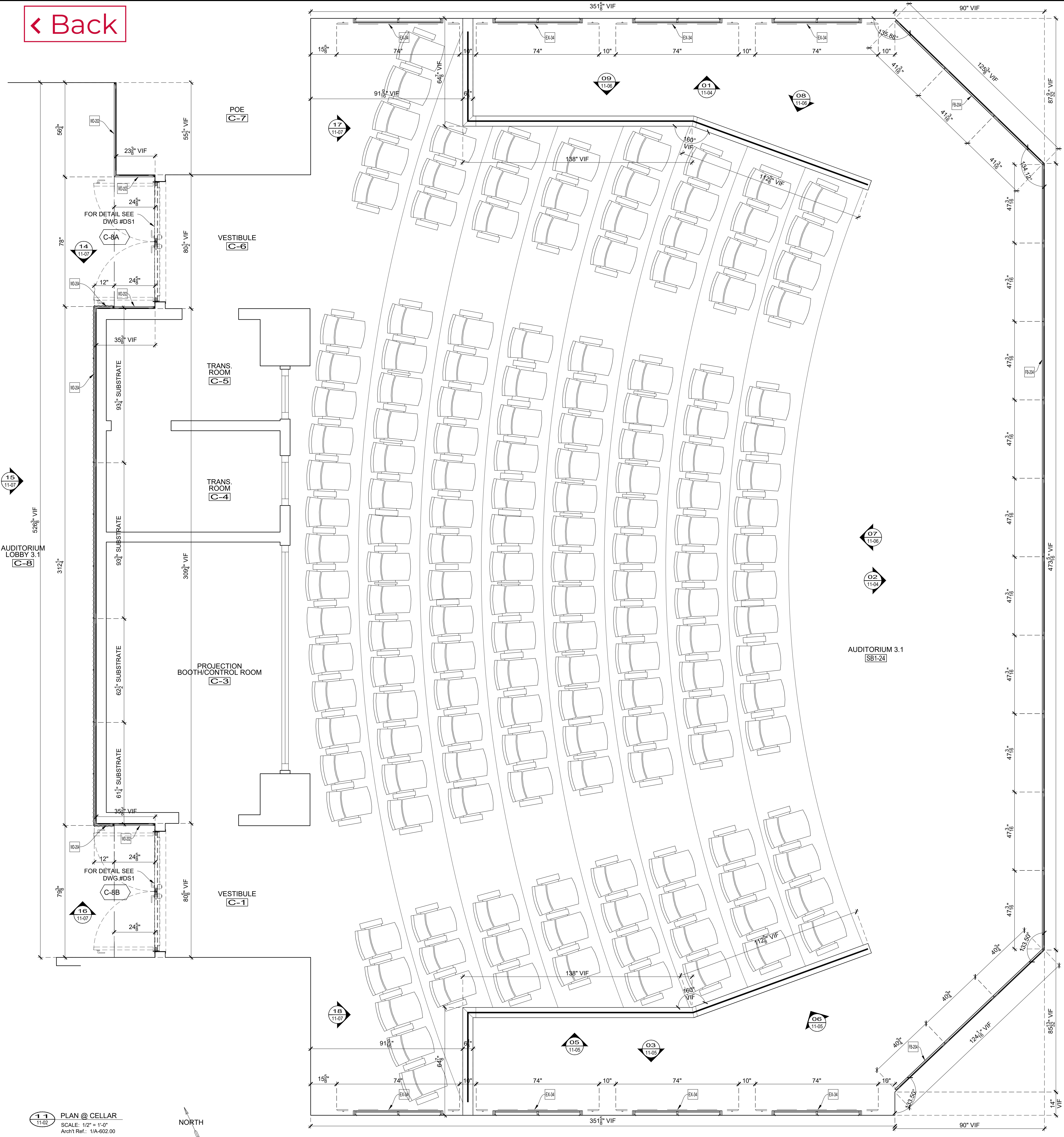

Loose to field
 Fixed in shop

THIS SPACE
RESERVE
FOR FINISH
SCHEDULE

APPLIANCE:

- AP-7 TV
- AP-8 PROJECTOR SCREEN

EXCLUSIONS:

- EX-3 QUARTZ COUNTERTOP SS-203
- EX-31 LIGHT FIXTURE (LA-103A)
- EX-32 LIGHT FIXTURE (LA-122)
- EX-33 GLASS (GL-201)
- EX-34 ACOUSTICAL PANELS (ACT-206) BY RPG

NAUF-FSC CERTIFIED PROJECT
 ALL MATERIALS TO BE
 UREA FORMALDEHYDE FREE
 AND FSC CERTIFIED

DRAWING SUBMITTALS AND RETURNS

DATE	PURPOSE	TO	RETURN	RETURN STATUS

DRAWING REVISIONS

DATE	DESCRIPTION	REVISED BY	COMMENTS
1			
2			
3			
4			
5			
6			
7			
8			
9			
10			

RELEASES FOR FABRICATION

DATE	DESCRIPTION

TITLE: Auditorium
ITEM NO.: 11, 11.01, 11.02, 11.03, 11.04, 11.05, 11.07, 11.08, 11.09, 11.10, 11.11
DESC.: PLAN
DESC.: AUDITORIUM SBI-24, VESTIBULE SBI-20 & SBI-17, WAITING ROOM SBI-22
By: PD **Scale:** As Noted **Job No.:** **Dwg. No.:** 11-02
Status: IN SUBMITTAL REVIEW **Date:** 2019-01-21

AUDITORIUM LOBBY 3.1
C-8

AUDITORIUM 3.1
SBI-24

NORTH
 PLAN @ CELLAR
 SCALE: 1/2" = 1'-0"
 ArchT Ref.: 1/A-602.00

[← Back](#)

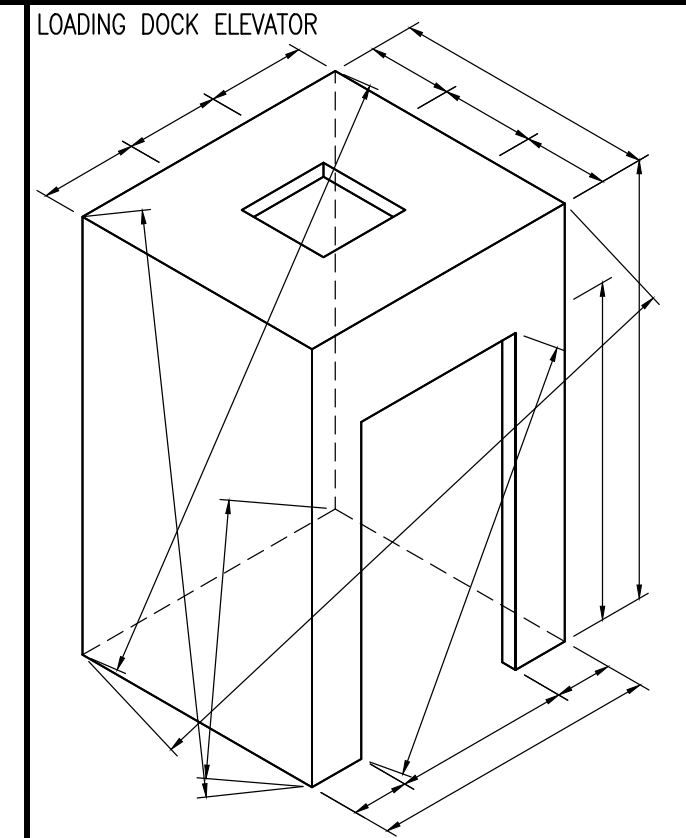
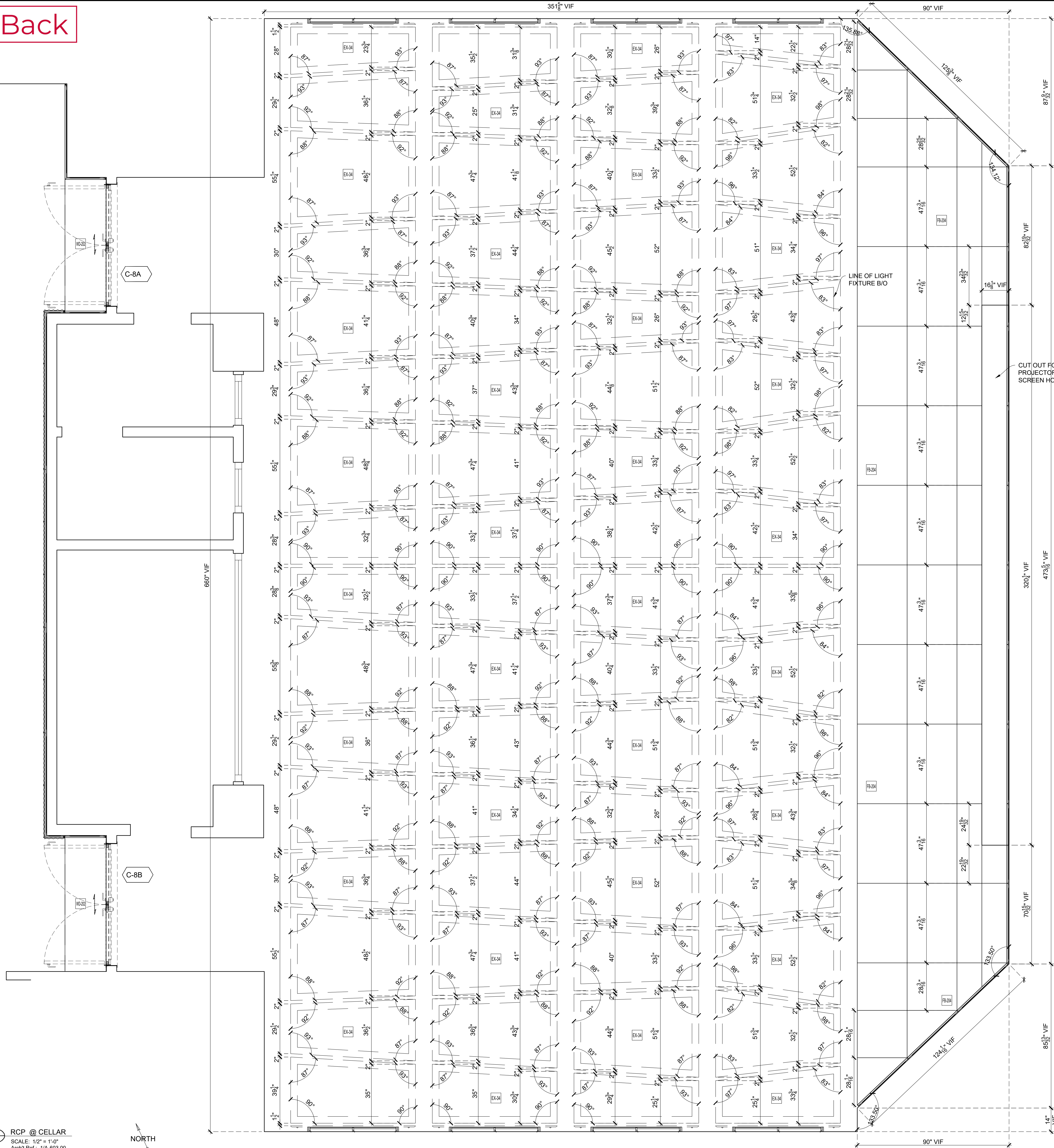

Loose to field
 Fixed in shop

THIS SPACE RESERVE FOR FINISH SCHEDULE

APPLIANCE:

- AP-7 TV
- AP-8 PROJECTOR SCREEN

EXCLUSIONS:

- EX-3 QUARTZ COUNTERTOP SS-203
- EX-31 LIGHT FIXTURE (LA-103A)
- EX-32 LIGHT FIXTURE (LA-122)
- EX-33 GLASS (GL-201)
- EX-34 ACOUSTICAL PANELS (ACT-206) BY RPG

NAUF-FSC CERTIFIED PROJECT
 ALL MATERIALS TO BE UREA FORMALDEHYDE FREE AND FSC CERTIFIED

DRAWING SUBMITTALS AND RETURNS				
DATE	PURPOSE	TO	RETURN	RETURN STATUS

DRAWING REVISIONS			
DATE	DESCRIPTION	REVISED BY	COMMENTS
1			
2			
3			
4			
5			
6			
7			
8			
9			
10			

RELEASES FOR FABRICATION	
DATE	DESCRIPTION

TITLE: Auditorium
 ITEM NO: 11, 11.01, 11.02, 11.03, 11.04, 11.05, 11.07, 11.08, 11.09, 11.10, 11.11
 DESC.: RCP
 DESC.: AUDITORIUM SBI-24, VESTIBULE SBI-20 & SBI-17, WAITING ROOM SBI-22

By: PD Scale: As Noted Job No. Dwg. No.
 Status: IN SUBMITTAL REVIEW Date: 2019-01-21 **11-03**

< Back

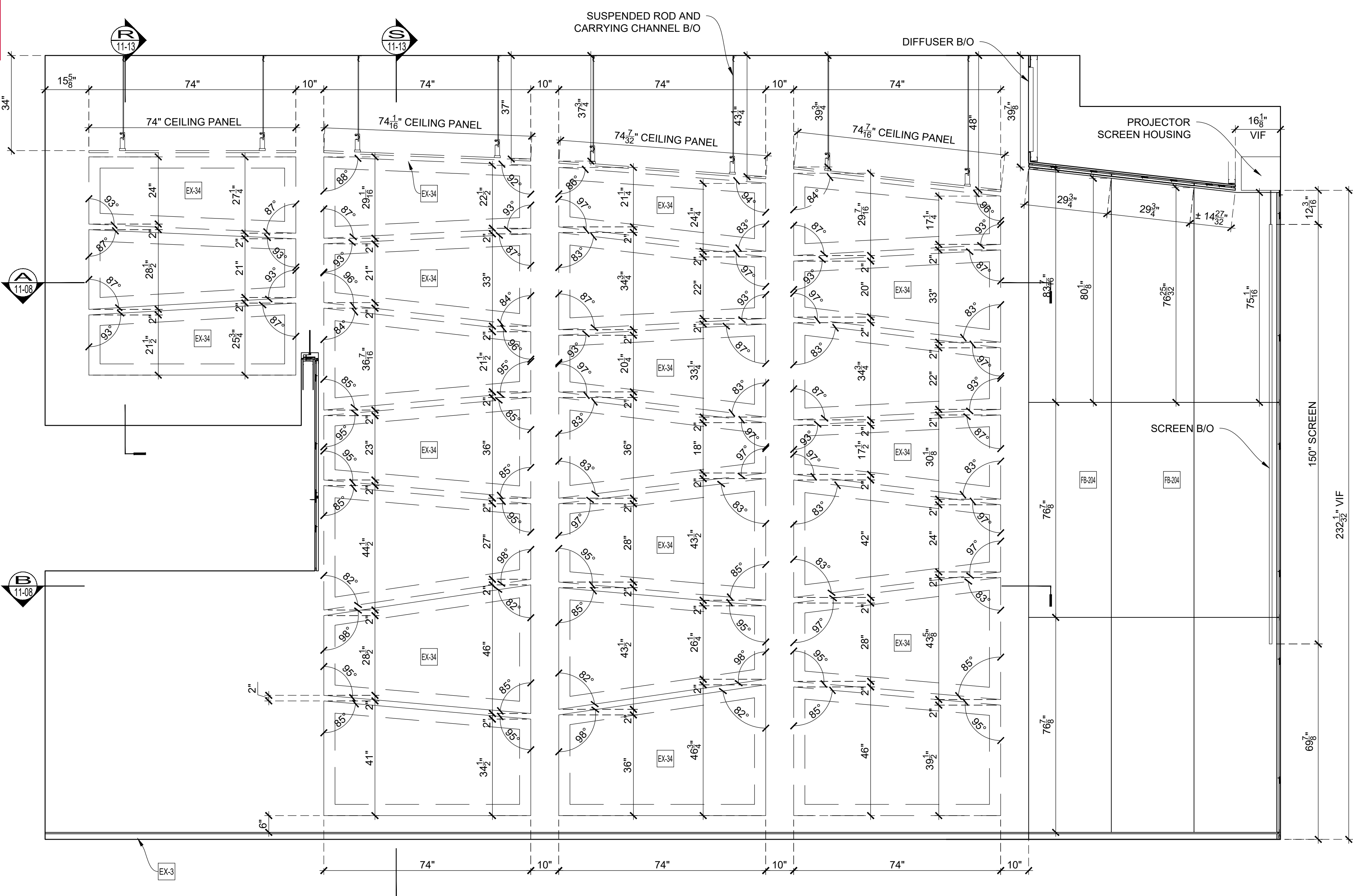

ELEVATION
 SCALE: 1/2" = 1'-0"
 Arch'l Ref.: 3/A-603.00

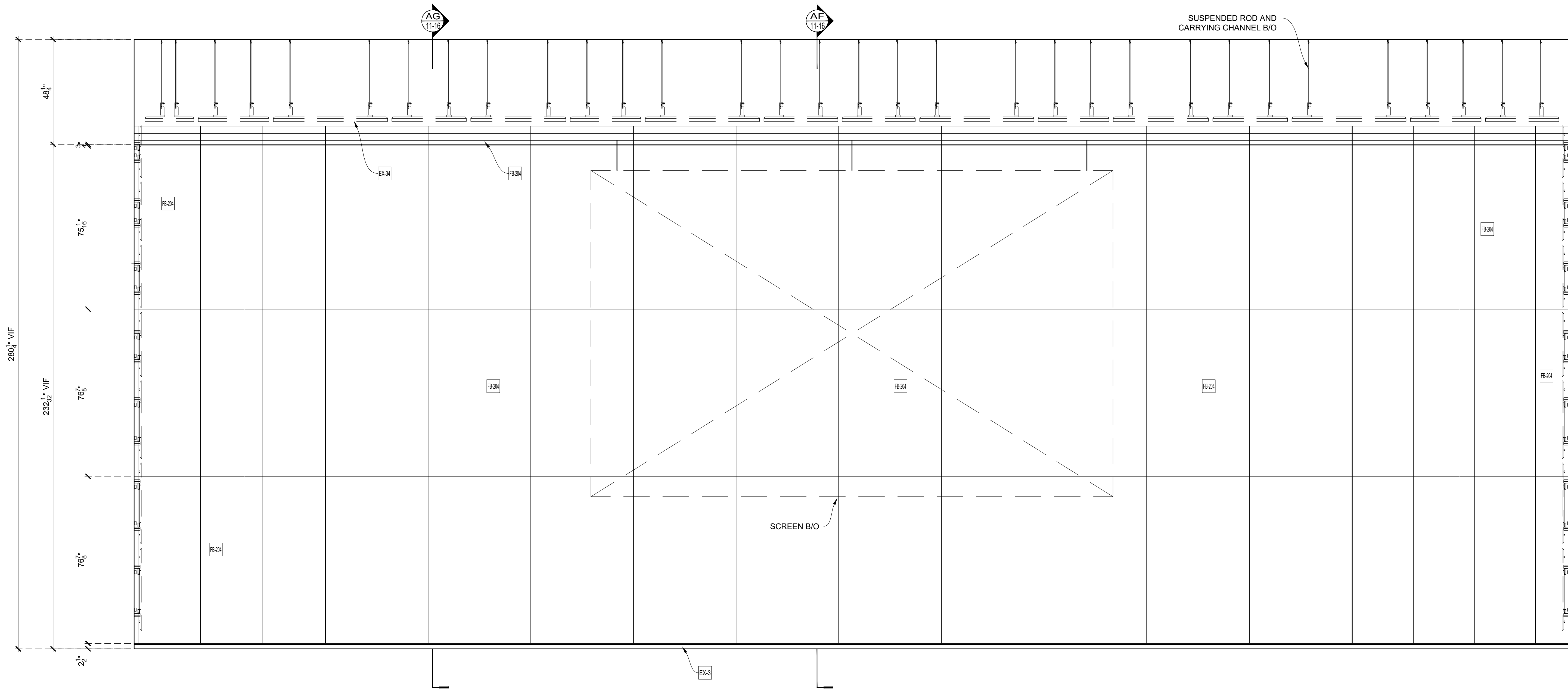

ELEVATION
 SCALE: 1/2" = 1'-0"
 Arch'l Ref.: 1/5KA-06142018.01

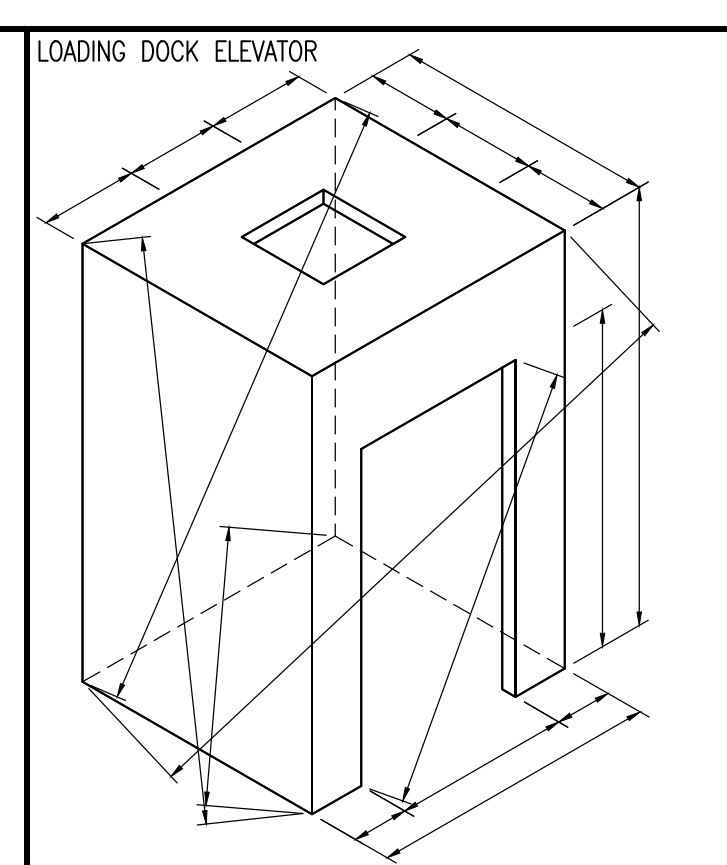

LOADING DOCK ELEVATOR
 ☒ Loose to field
 ☒ Fixed in shop

THIS SPACE
 RESERVE
 FOR FINISH
 SCHEDULE

APPLIANCE:

AP-7	TV
AP-8	PROJECTOR SCREEN

EXCLUSIONS:

EX-3	QUARTZ COUNTERTOP SS-203
EX-31	LIGHT FIXTURE (LA-103A)
EX-32	LIGHT FIXTURE (LA-122)
EX-33	GLASS (GL-201)
EX-34	ACOUSTICAL PANELS (ACT-206) BY RPG

NAUF-FSC CERTIFIED PROJECT
 ALL MATERIALS TO BE
 UREA FORMALDEHYDE FREE
 AND FSC CERTIFIED

DRAWING SUBMITTALS AND RETURNS

DATE	PURPOSE	TO	RETURN	RETURN STATUS

DRAWING REVISIONS

DATE	DESCRIPTION	REVISED BY	COMMENTS
1			
2			
3			
4			
5			
6			
7			
8			
9			
10			

RELEASES FOR FABRICATION

DATE	DESCRIPTION

TITLE: Auditorium
 ITEM NO: 11, 11.01, 11.02, 11.03, 11.04, 11.05, 11.07, 11.08, 11.09, 11.10, 11.11
 DESC.: ELEVATIONS
 DESC.: AUDITORIUM SBI-24, VESTIBULE SBI-20 & SBI-17, WAITING ROOM SBI-22

[Back](#)

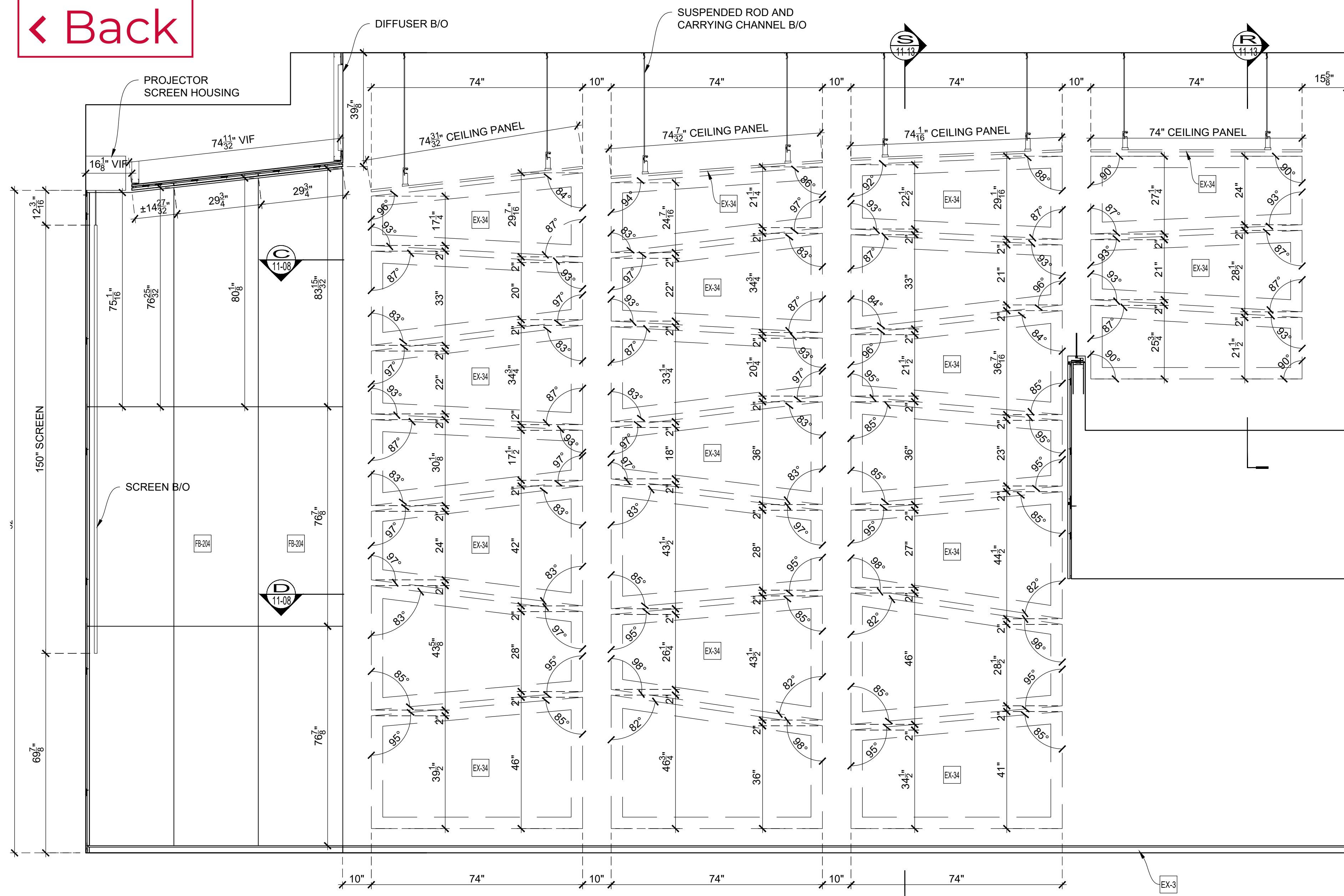

ELEVATION
 11-02
 SCALE: 1/2" = 1'-0"
 Archt Ref.: 3/A-603.00 (SIM)

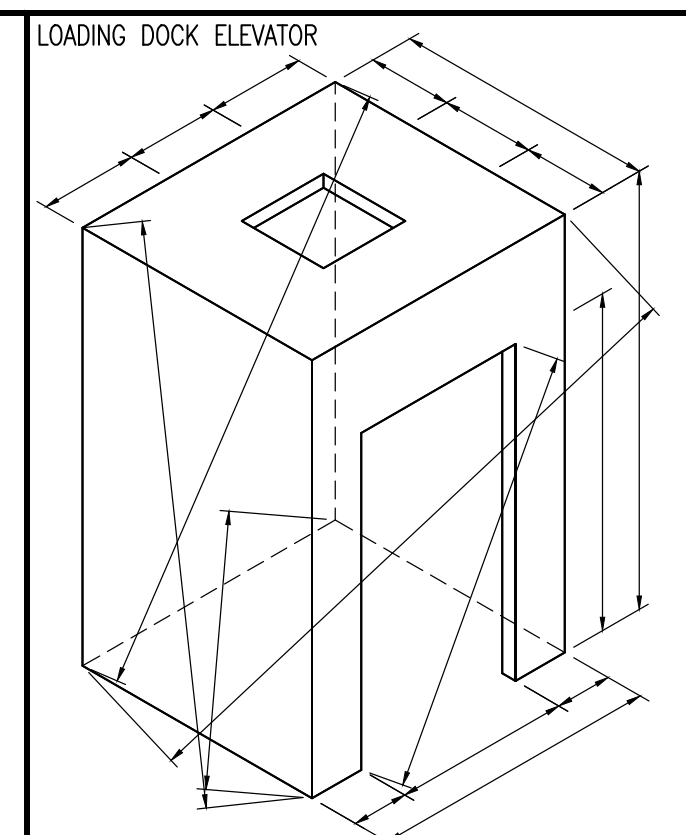

⊗ Loose to field
 ⊠ Fixed in shop

THIS SPACE
 RESERVE
 FOR FINISH
 SCHEDULE

APPLIANCE:

AP-7	TV
AP-8	PROJECTOR SCREEN

EXCLUSIONS:

EX-3	QUARTZ COUNTERTOP SS-203
EX-31	LIGHT FIXTURE (LA-103A)
EX-32	LIGHT FIXTURE (LA-122)
EX-33	GLASS (GL-201)
EX-34	ACOUSTICAL PANELS (ACT-206) BY RPG

NAUF-FSC CERTIFIED PROJECT
 ALL MATERIALS TO BE
 UREA FORMALDEHYDE FREE
 AND FSC CERTIFIED

DRAWING SUBMITTALS AND RETURNS

DATE	PURPOSE	TO	RETURN	RETURN STATUS

DRAWING REVISIONS

DATE	DESCRIPTION	REVISED BY	COMMENTS
1			
2			
3			
4			
5			
6			
7			
8			
9			
10			

RELEASES FOR FABRICATION

DATE	DESCRIPTION

TITLE: Auditorium
ITEM NO: 11, 11.01, 11.02, 11.03, 11.04, 11.05, 11.07, 11.08, 11.09, 11.10, 11.11
DESC.: ELEVATIONS
DESC.: AUDITORIUM SBI-24, VESTIBULE SBI-20 & SBI-17, WAITING ROOM SBI-22

By: PD Scale: As Noted Job No. Dwg. No.
 Status: IN SUBMITTAL REVIEW Date: 2019-01-21 **11-05**

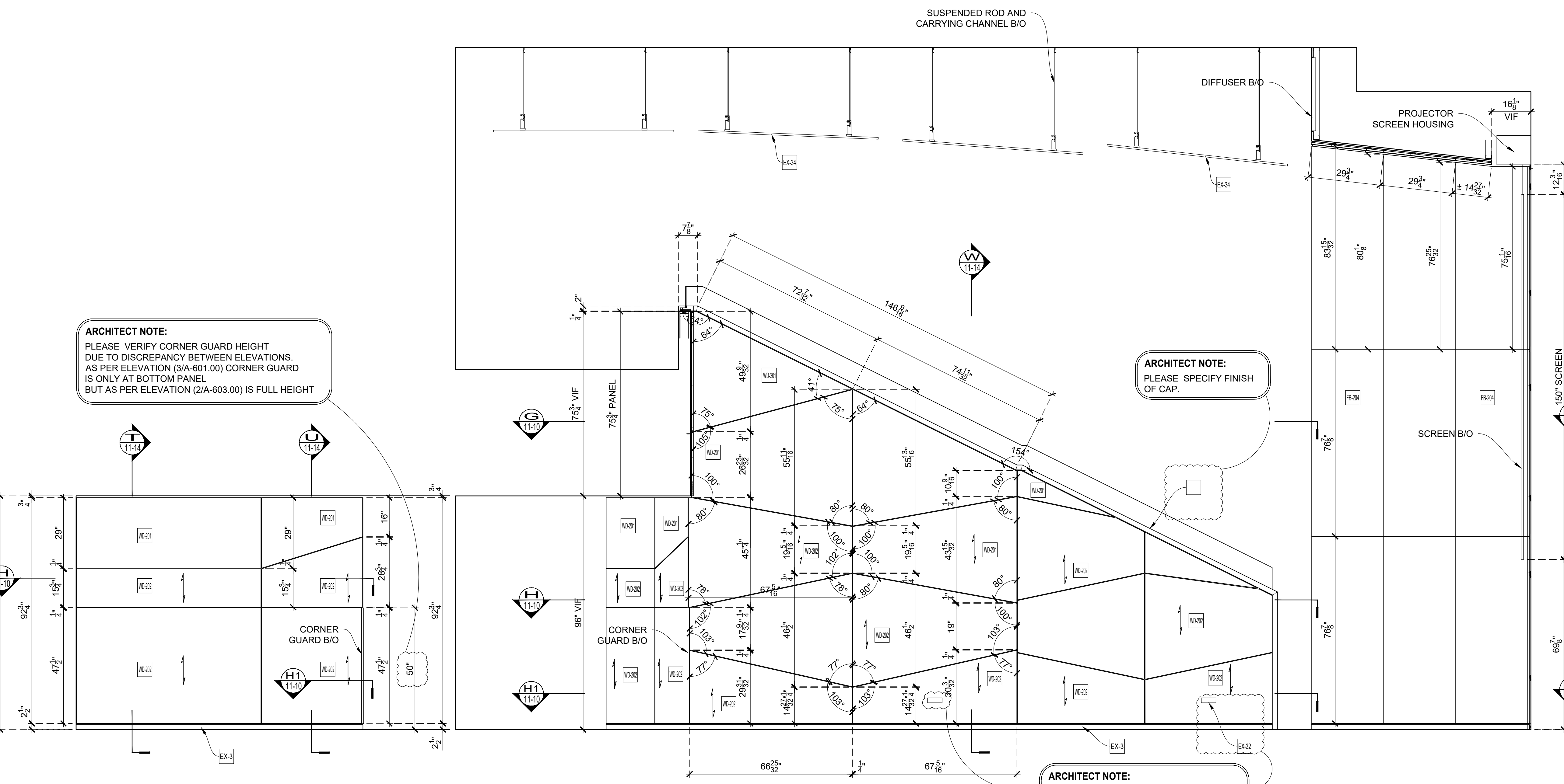

ELEVATION
 11-05
 SCALE: 1/2" = 1'-0"
 Archt Ref.: 2/A-603.00 (SIM)

ELEVATION
 11-06
 SCALE: 1/2" = 1'-0"
 Archt Ref.: 2/A-603.00 (SIM)

ARCHITECT NOTE:
 PLEASE VERIFY CORNER GUARD HEIGHT
 DUE TO DISCREPANCY BETWEEN ELEVATIONS.
 AS PER ELEVATION (3/A-601.00) CORNER GUARD
 IS ONLY AT BOTTOM PANEL
 BUT AS PER ELEVATION (2/A-603.00) IS FULL HEIGHT

ARCHITECT NOTE:
 PLEASE SPECIFY FINISH
 OF CAP.

ARCHITECT NOTE:
 SPECIFY LOCATION OF LIGHT FIXTURES

[← Back](#)

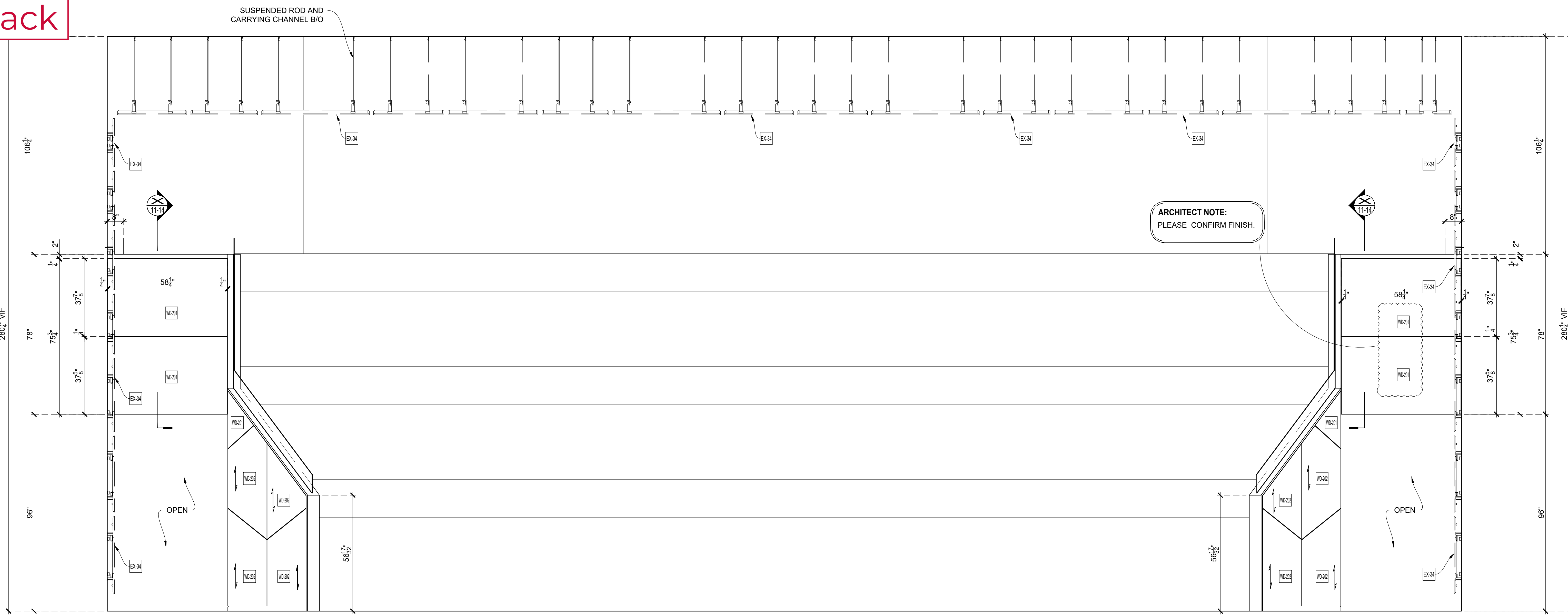

07
ELEVATION
SCALE: 1/2" = 1'-0"
Arch Ref.: 2/A-601.00

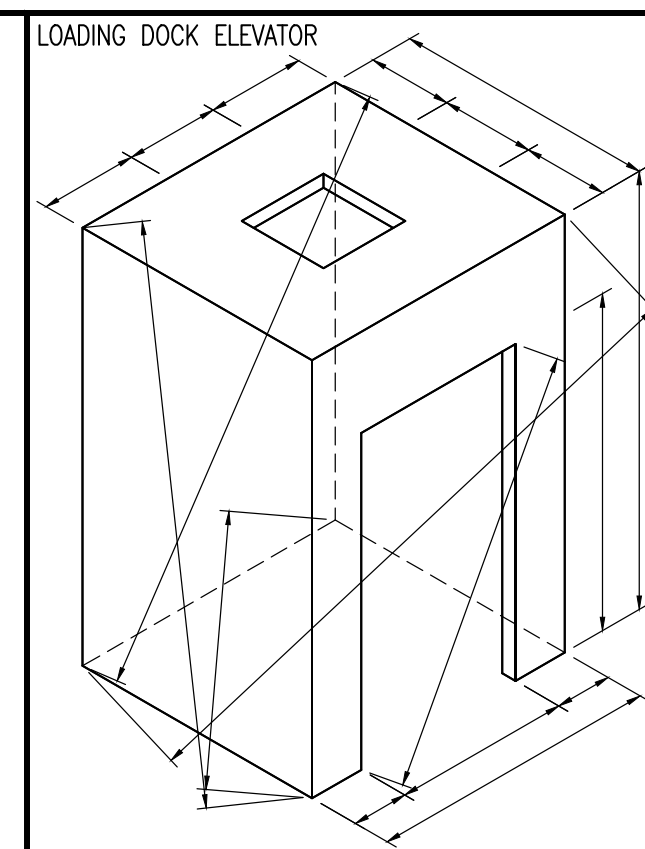

Loose to field
Fixed in shop

THIS SPACE
RESERVE
FOR FINISH
SCHEDULE

APPLIANCE:

- AP-7 TV
- AP-8 PROJECTOR SCREEN

EXCLUSIONS:

- EX-3 QUARTZ COUNTERTOP SS-203
- EX-31 LIGHT FIXTURE (LA-103A)
- EX-32 LIGHT FIXTURE (LA-122)
- EX-33 GLASS (GL-201)
- EX-34 ACOUSTICAL PANELS (ACT-206) BY RPG

NAUF-FSC CERTIFIED PROJECT
ALL MATERIALS TO BE
UREA FORMALDEHYDE FREE
AND FSC CERTIFIED

DRAWING SUBMITTALS AND RETURNS				
DATE	PURPOSE	TO	RETURN	RETURN STATUS

DRAWING REVISIONS			
DATE	DESCRIPTION	REVISED BY	COMMENTS
1			
2			
3			
4			
5			
6			
7			
8			
9			
10			

RELEASES FOR FABRICATION	
DATE	DESCRIPTION

DATE	DESCRIPTION

DATE	DESCRIPTION

TITLE: Auditorium
ITEM NO: 11, 11.01, 11.02, 11.03, 11.04, 11.05, 11.07, 11.08, 11.09, 11.10, 11.11
DESC: ELEVATIONS
DESC: AUDITORIUM SBI-24, VESTIBULE SBI-20 & SBI-17, WAITING ROOM SBI-22

By: PD Scale: As Noted Job No. Dwg. No.

Status: IN SUBMITTAL REVIEW Date: 2019-01-21 **11-06**

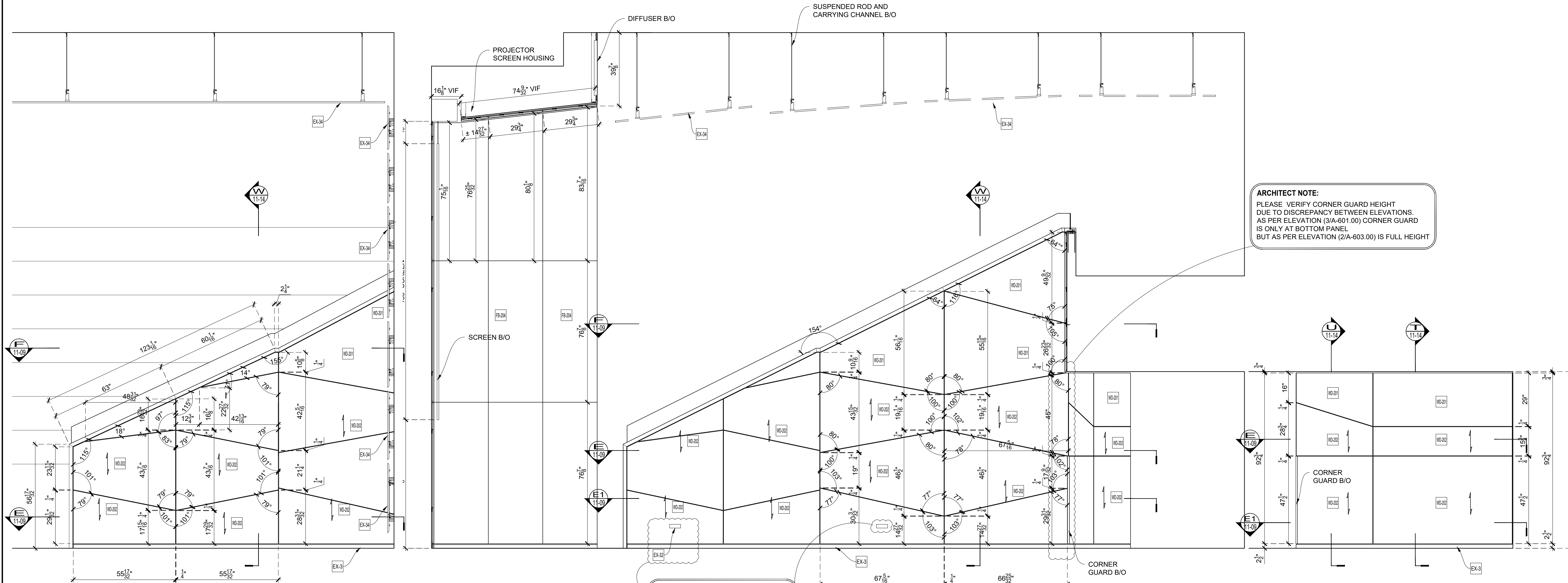

08
ELEVATION
SCALE: 1/2" = 1'-0"
Arch Ref.: 2/A-603.00

09
ELEVATION
SCALE: 1/2" = 1'-0"
Arch Ref.: 2/A-603.00

ARCHITECT NOTE:
SPECIFY LOCATION OF LIGHT FIXTURES

ARCHITECT NOTE:
PLEASE VERIFY CORNER GUARD HEIGHT
DUE TO DISCREPANCY BETWEEN ELEVATIONS.
AS PER ELEVATION (3/A-601.00) CORNER GUARD
IS ONLY AT BOTTOM PANEL
BUT AS PER ELEVATION (2/A-603.00) IS FULL HEIGHT

10
ELEVATION
SCALE: 1/2" = 1'-0"
Arch Ref.: 3/A-601.00 (SIM)

[← Back](#)

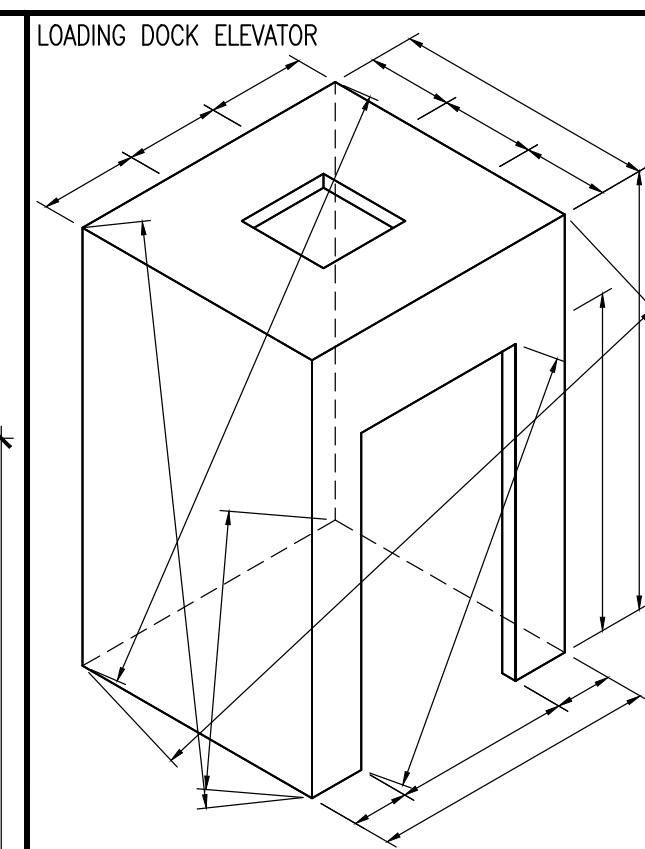

LOADING DOCK ELEVATOR
 ☒ Loose to field
 ☒ Fixed in shop

THIS SPACE IS RESERVED FOR FINISH SCHEDULE

APPLIANCE:

AP-7	TV
AP-8	PROJECTOR SCREEN

EXCLUSIONS:

EX-3	QUARTZ COUNTERTOP SS-203
EX-31	LIGHT FIXTURE (LA-103A)
EX-32	LIGHT FIXTURE (LA-122)
EX-33	GLASS (GL-201)
EX-34	ACOUSTICAL PANELS (ACT-206) BY RPG

NAUF-FSC CERTIFIED PROJECT
 ALL MATERIALS TO BE UREA FORMALDEHYDE FREE AND FSC CERTIFIED

DRAWING SUBMITTALS AND RETURNS

DATE	PURPOSE	TO	RETURN	RETURN STATUS

DRAWING REVISIONS

DATE	DESCRIPTION	REVISED BY	COMMENTS
1			
2			
3			
4			
5			
6			
7			
8			
9			
10			

RELEASES FOR FABRICATION

DATE	DESCRIPTION

TITLE: Auditorium
 ITEM NO: 11, 11.01, 11.02, 11.03, 11.04, 11.05, 11.07, 11.08, 11.09, 11.10, 11.11
 DESC.: ELEVATIONS
 DESC.: AUDITORIUM SBI-24, VESTIBULE SBI-20 & SBI-17, WAITING ROOM SBI-22
 By: PD Scale: As Noted Job No. Dwg. No.
 Status: IN SUBMITTAL REVIEW Date: 2019-01-21 **11-07**

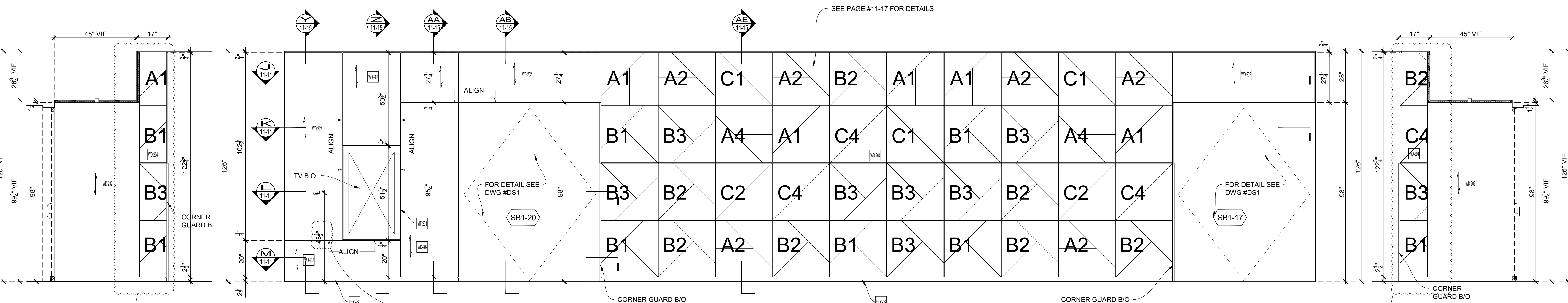

ELEVATION 11 SCALE: 1/2" = 1'-0" Archt Ref.: NONE
ELEVATION 12 SCALE: 1/2" = 1'-0" Archt Ref.: 2/A-604.00
ELEVATION 13 SCALE: 1/2" = 1'-0" Archt Ref.: NONE

ARCHITECT NOTE: PLEASE VERIFY DIMENSION

ARCHITECT NOTE: PLEASE VERIFY LAYOUT @ THESE WALLS

ARCHITECT NOTE: PLEASE VERIFY LAYOUT @ THESE WALLS

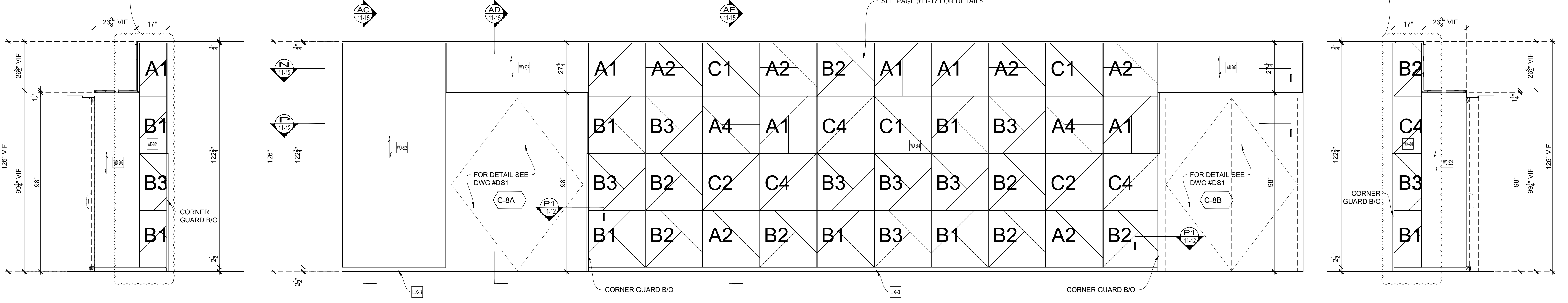

ELEVATION 14 SCALE: 1/2" = 1'-0" Archt Ref.: NONE
ELEVATION 15 SCALE: 1/2" = 1'-0" Archt Ref.: 1/A-604.00
ELEVATION 16 SCALE: 1/2" = 1'-0" Archt Ref.: NONE

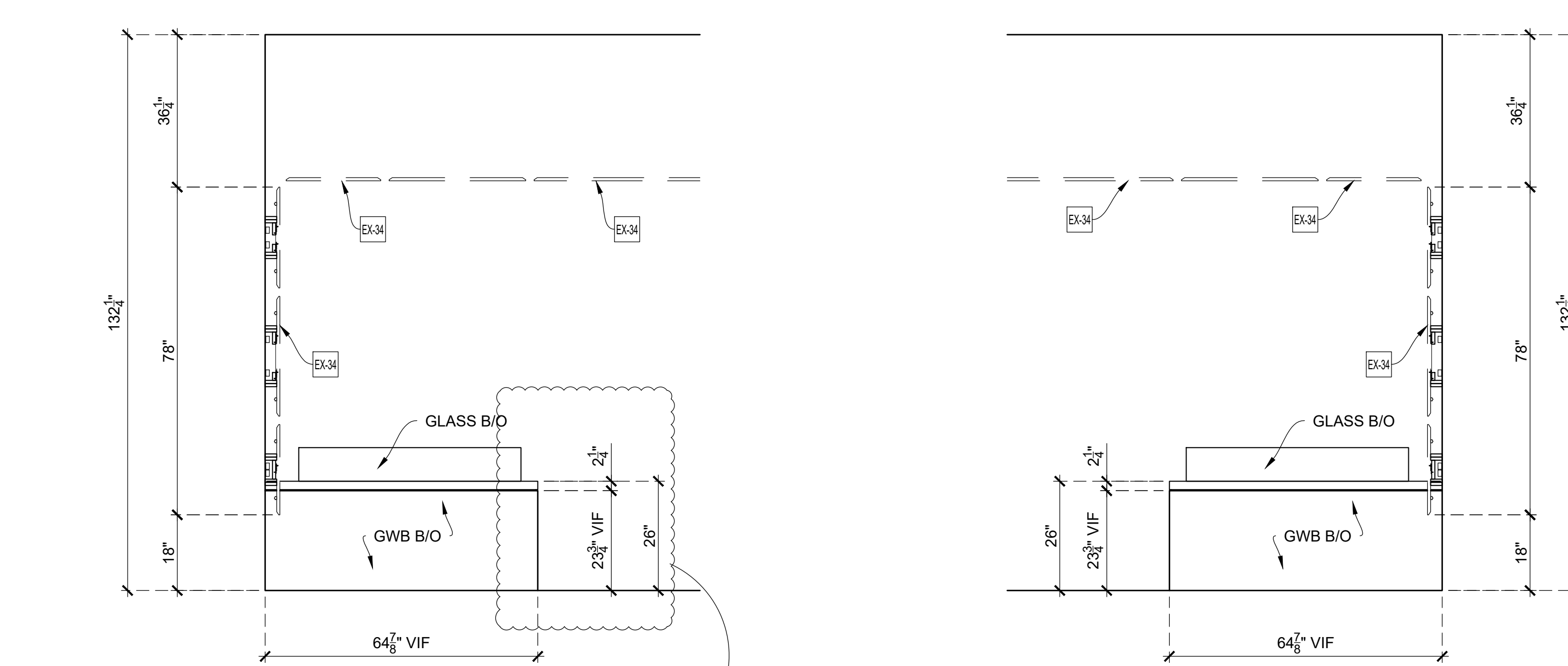

ELEVATION 17 SCALE: 1/2" = 1'-0" Archt Ref.: NONE
ELEVATION 18 SCALE: 1/2" = 1'-0" Archt Ref.: NONE

ARCHITECT NOTE: PLEASE VERIFY CONDITION. THERE ARE DISCREPANCY BETWEEN ELEVATION (2/A603.00) AND VERTICAL SECTION (1/A-653.00)

< Back

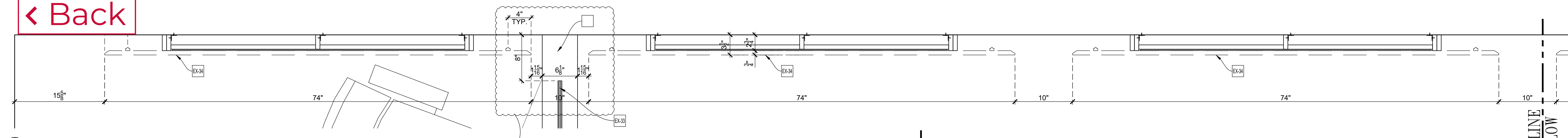

11-08 PLAN SECTION
SCALE: 1-1/2" = 1'-0"
Arch't Ref.: 3/A-653.00 (SIM)

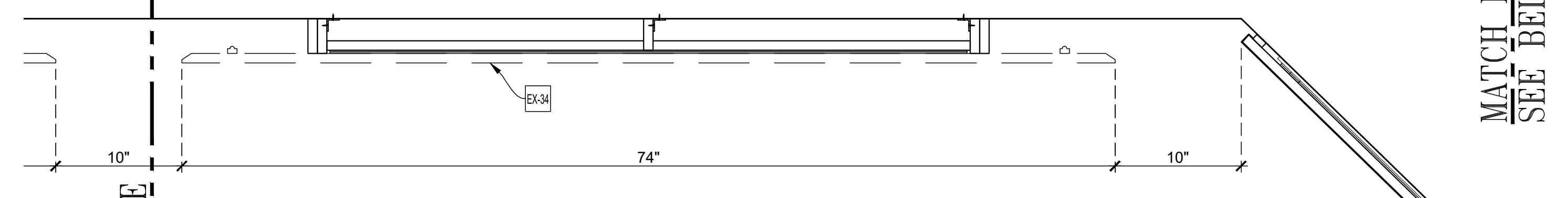

MATCH LINE
SEE ABOVE

MATCH LINE
SEE BELOW

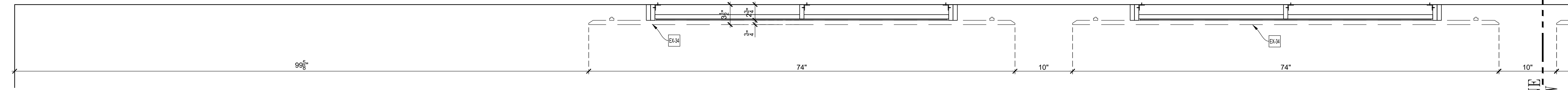

11-09 PLAN SECTION
SCALE: 1-1/2" = 1'-0"
Arch't Ref.: 3/A-653.00 (SIM)

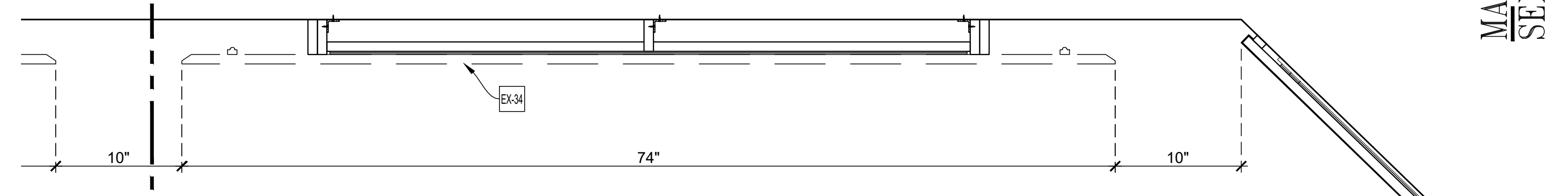

MATCH LINE
SEE ABOVE

MATCH LINE
SEE BELOW

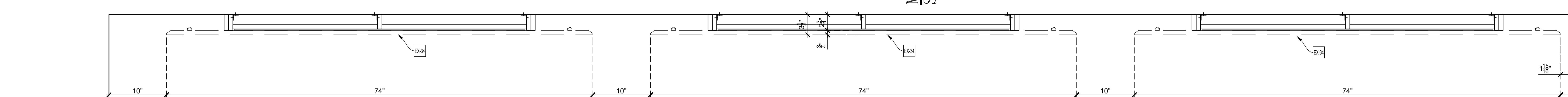

11-10 PLAN SECTION
SCALE: 1-1/2" = 1'-0"
Arch't Ref.: 3/A-653.00 (SIM)

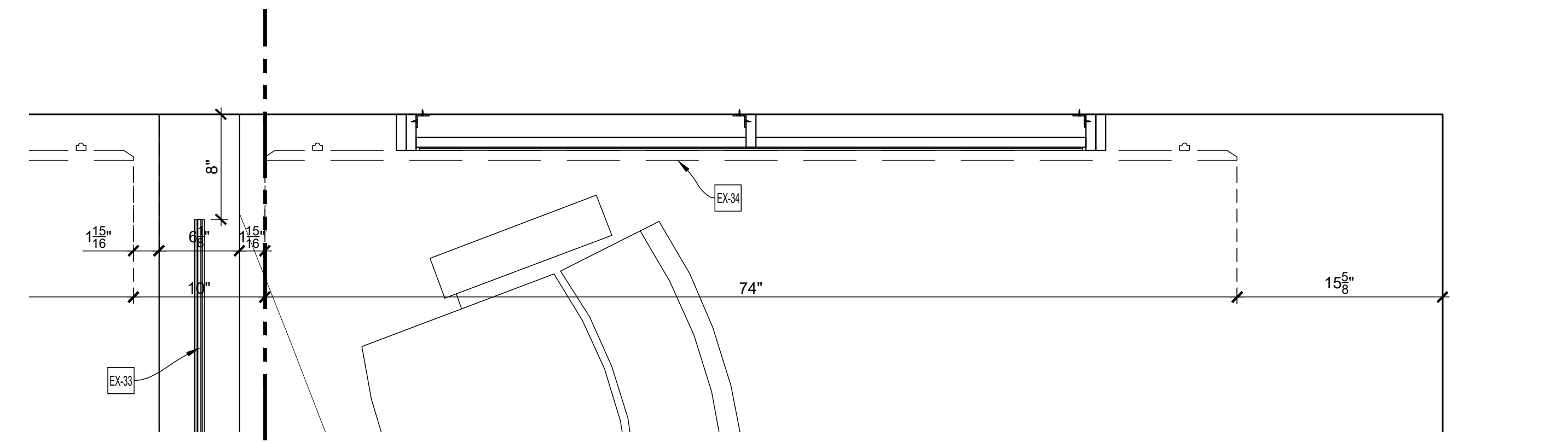

MATCH LINE
SEE ABOVE

MATCH LINE
SEE BELOW

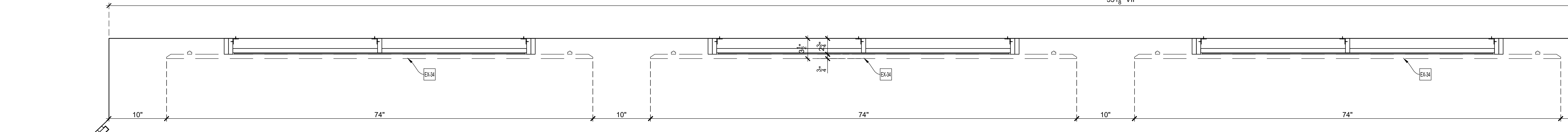

11-11 PLAN SECTION
SCALE: 1-1/2" = 1'-0"
Arch't Ref.: 3/A-653.00 (SIM)

35 1/8" VIF

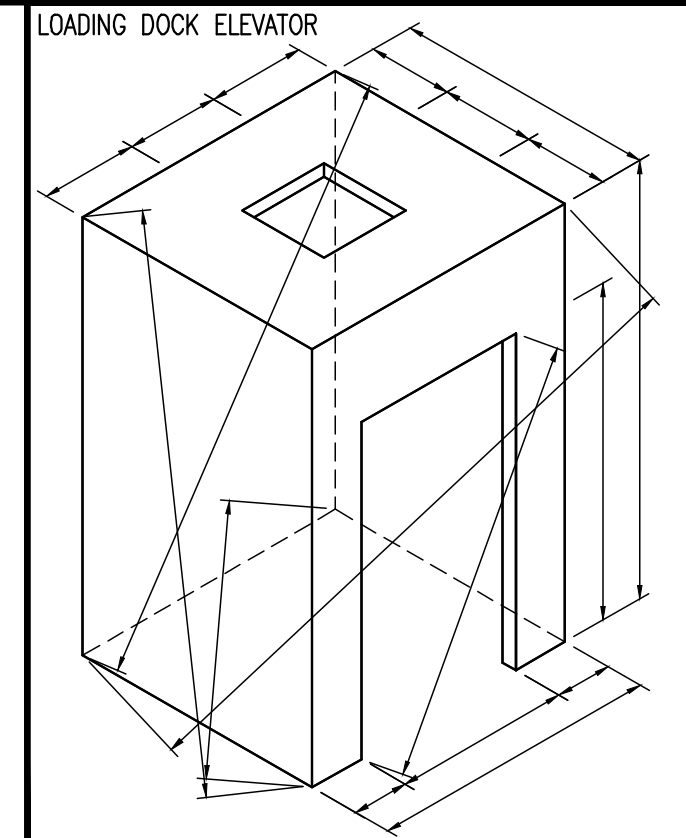

LOADING DOCK ELEVATOR
 ☒ Loose to field
 ☒ Fixed in shop

THIS SPACE
RESERVED
FOR FINISH
SCHEDULE

APPLIANCE:

- AP-7 TV
- AP-8 PROJECTOR SCREEN

EXCLUSIONS:

- EX-3 QUARTZ COUNTERTOP SS-203
- EX-31 LIGHT FIXTURE (LA-103A)
- EX-32 LIGHT FIXTURE (LA-122)
- EX-33 GLASS (GL-201)
- EX-34 ACOUSTICAL PANELS (ACT-206) BY RPG

NAUF-FSC CERTIFIED PROJECT
 ALL MATERIALS TO BE
 UREA FORMALDEHYDE FREE
 AND FSC CERTIFIED

DRAWING SUBMITTALS AND RETURNS				
DATE	PURPOSE	TO	RETURN	RETURN STATUS

DRAWING REVISIONS			
DATE	DESCRIPTION	REVISED BY	COMMENTS
1			
2			
3			
4			
5			
6			
7			
8			
9			
10			

RELEASES FOR FABRICATION	
DATE	DESCRIPTION

[← Back](#)

ARCHITECT NOTE:
PLEASE SPECIFY FINISH.

E PLAN SECTION
11-09
SCALE: 1-1/2" = 1'-0"
Arch't Ref.: NONE

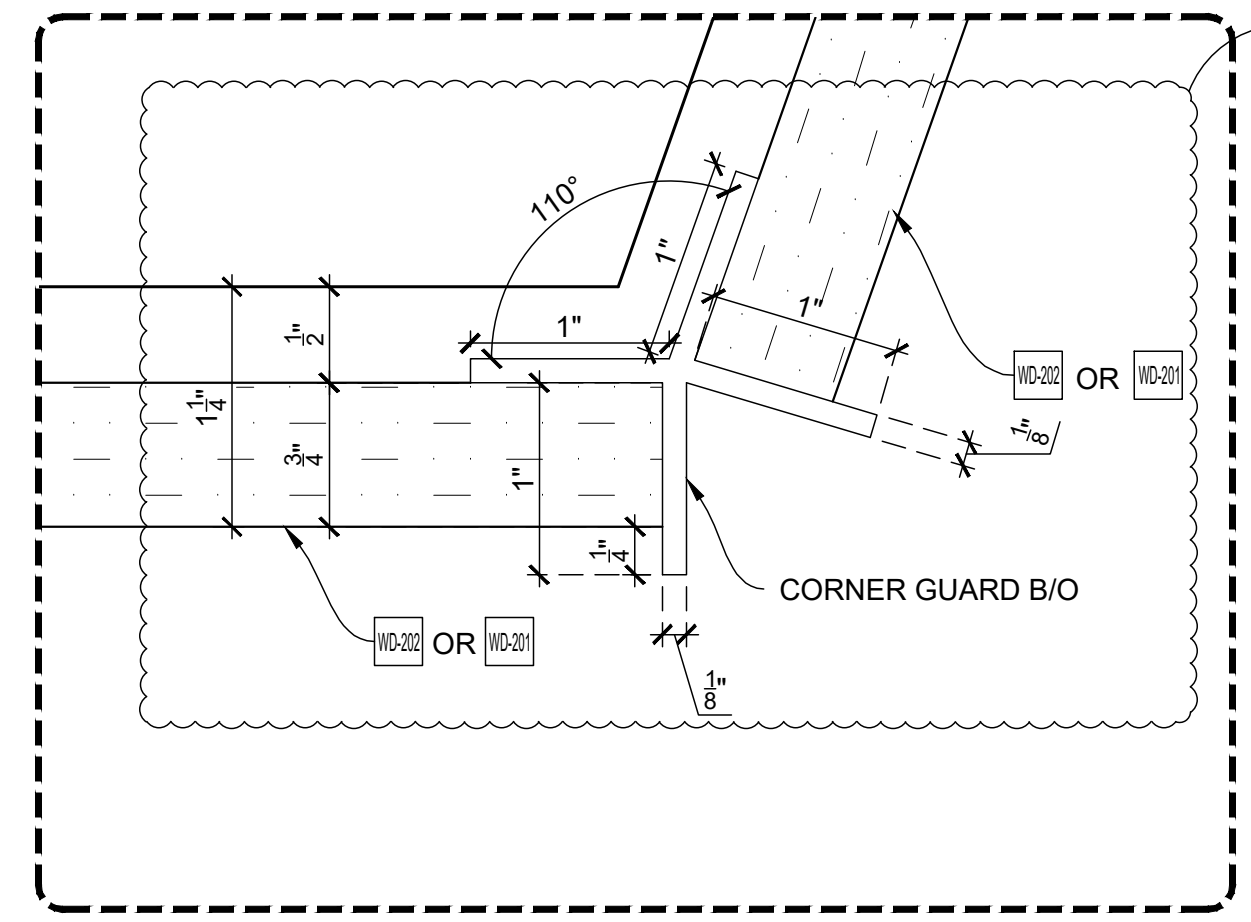
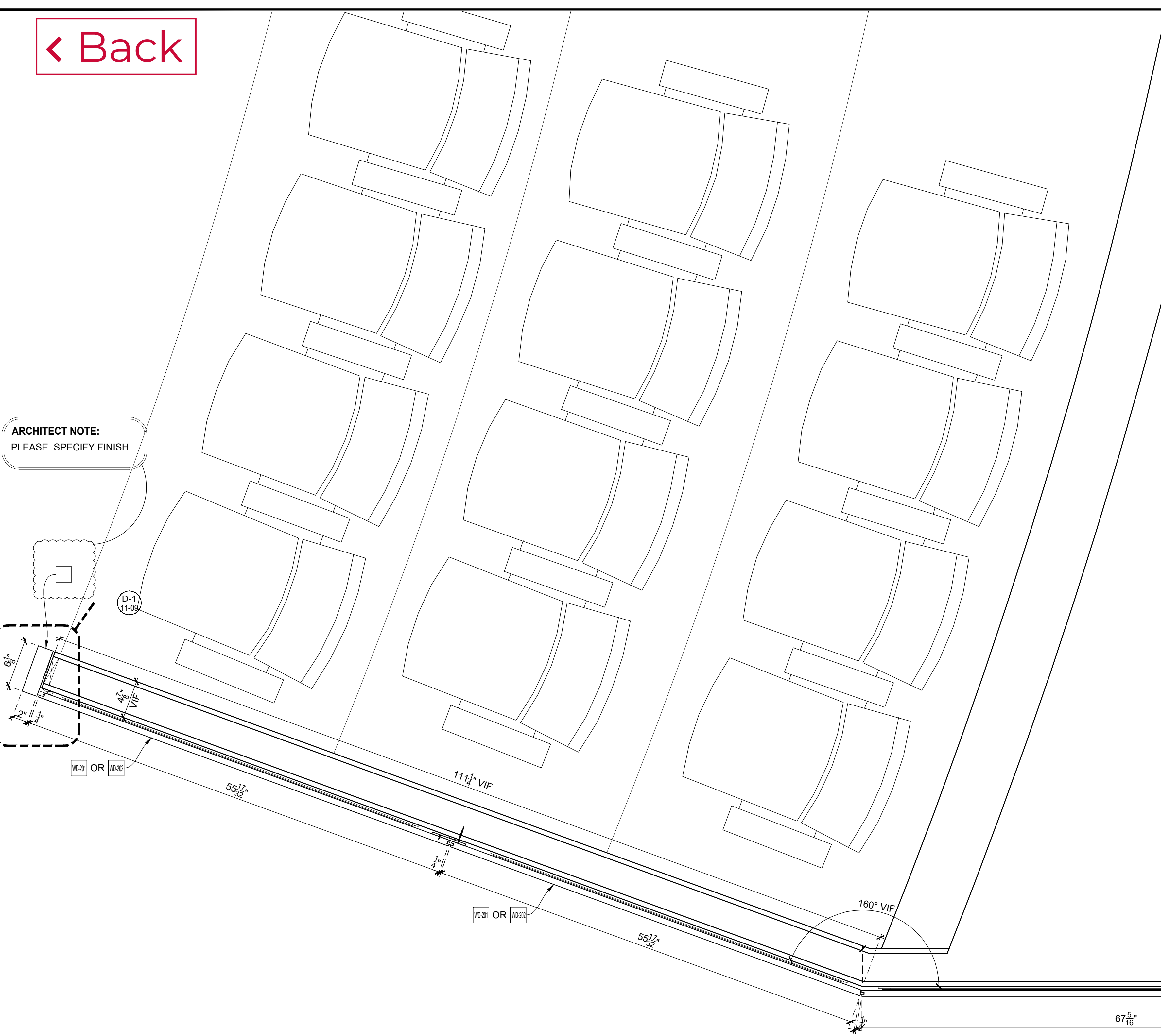

E1 DETAIL OF
SCALE: FULL SCALE
Arch't Ref.: 13/A-652.00 (SIM)

ARCHITECT NOTE:
PLEASE VERIFY SHAPE
OF CORNER GUARD

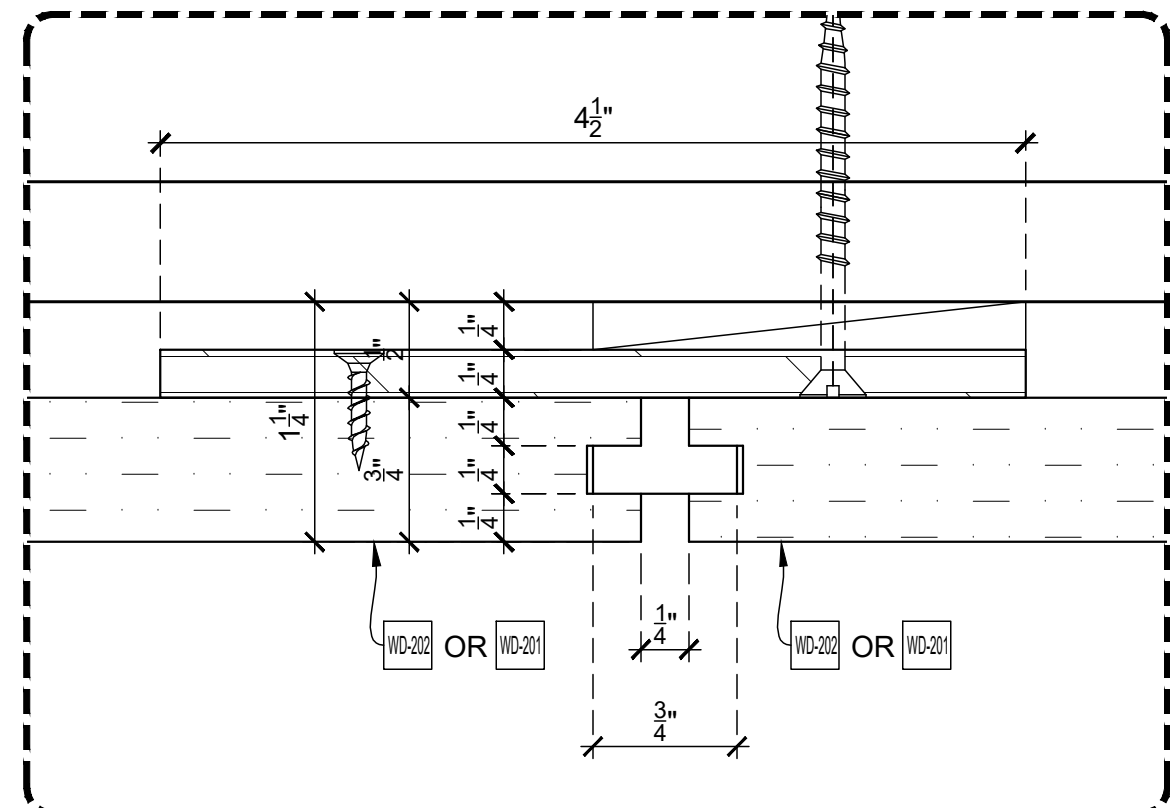

D-2 DETAIL OF
SCALE: FULL SCALE
Arch't Ref.:

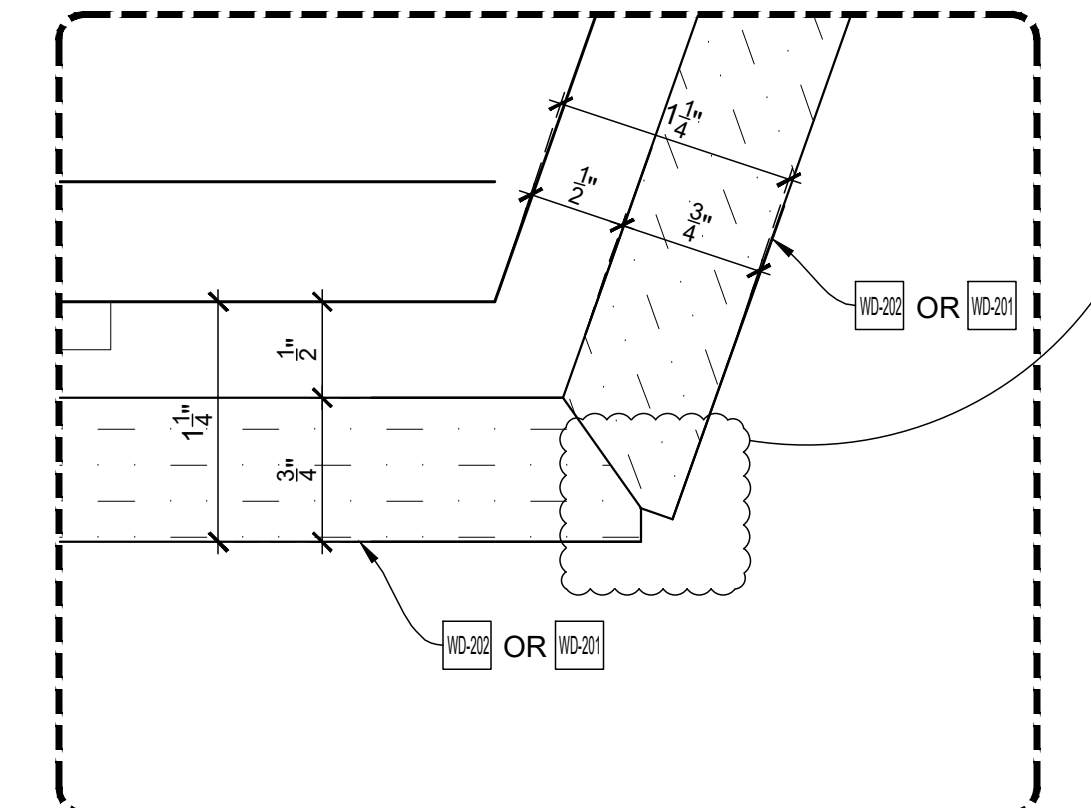

D-3 DETAIL OF
SCALE: FULL SCALE
Arch't Ref.: 18/A-652.00

ARCHITECT NOTE:
PLEASE VERIFY
CONDITION.

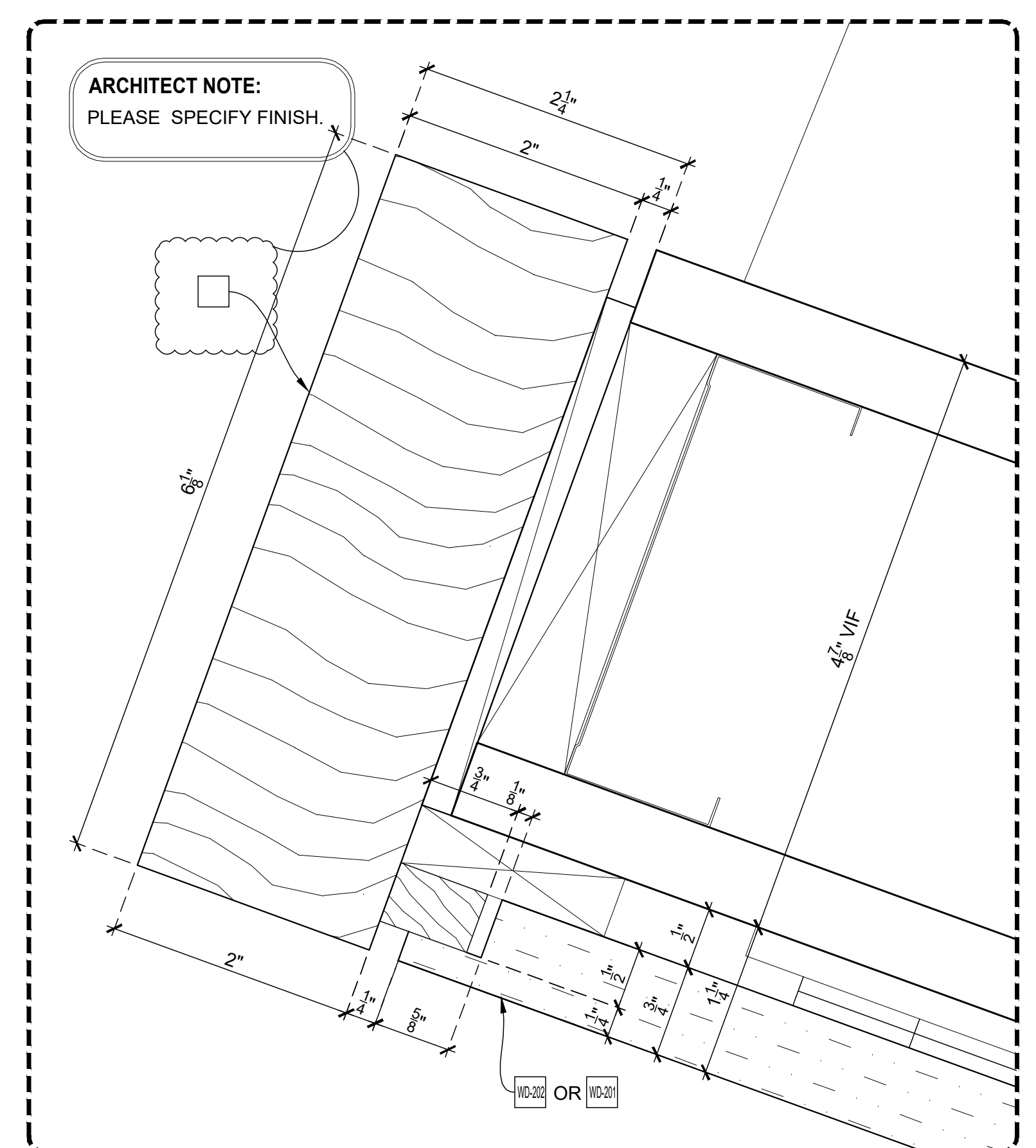

D-1 DETAIL OF
SCALE: FULL SCALE
Arch't Ref.: 9/A-653.00

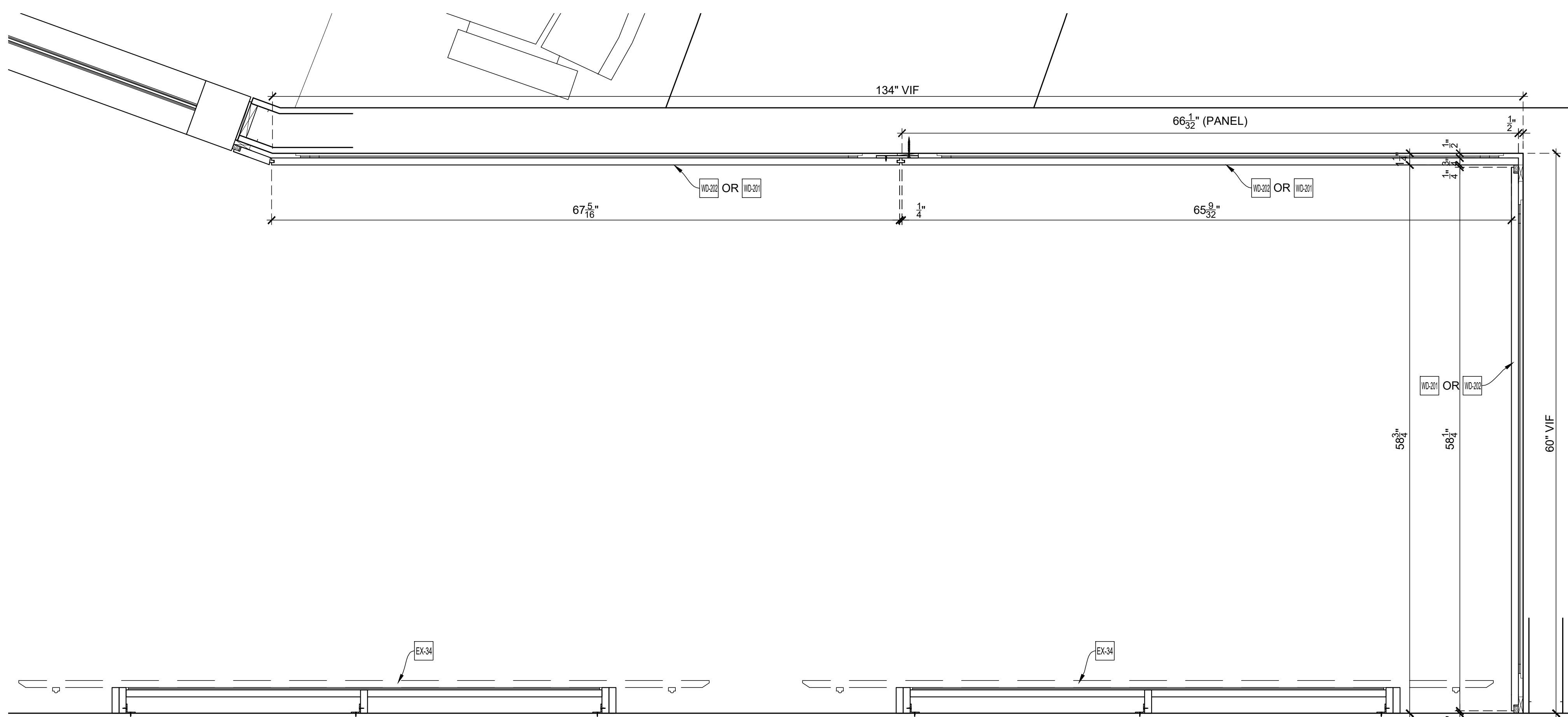

F PLAN SECTION
11-09
SCALE: 1-1/2" = 1'-0"
Arch't Ref.: NONE

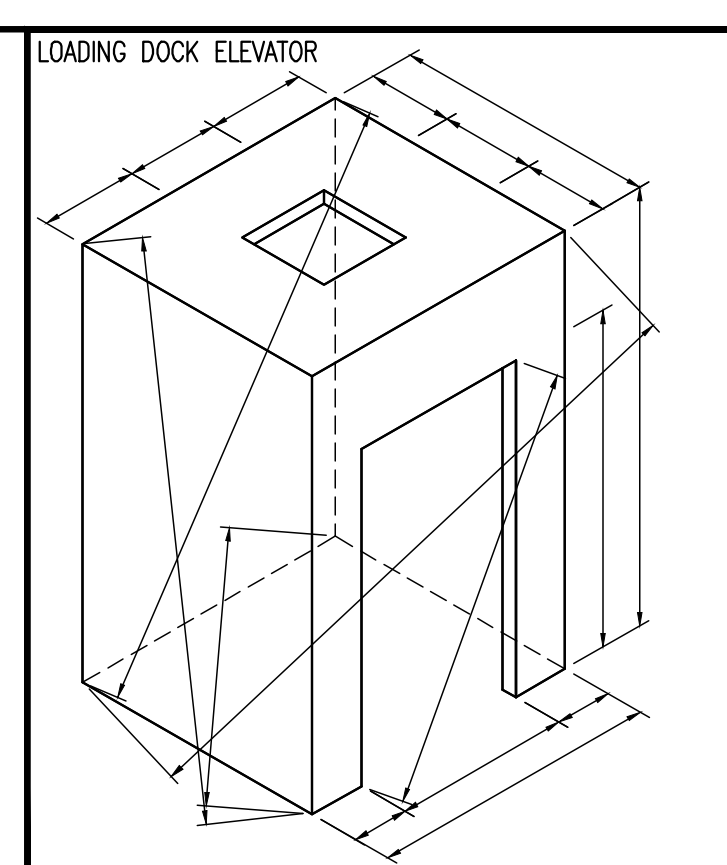

Loose to field
Fixed in shop

THIS SPACE
RESERVE
FOR FINISH
SCHEDULE

APPLIANCE:

- AP-7 TV
- AP-8 PROJECTOR SCREEN

EXCLUSIONS:

- EX-3 QUARTZ COUNTERTOP SS-203
- EX-31 LIGHT FIXTURE (LA-103A)
- EX-32 LIGHT FIXTURE (LA-122)
- EX-33 GLASS (GL-201)
- EX-34 ACOUSTICAL PANELS (ACT-206) BY RPG

NAUF-FSC CERTIFIED PROJECT
ALL MATERIALS TO BE
UREA FORMALDEHYDE FREE
AND FSC CERTIFIED

DRAWING SUBMITTALS AND RETURNS

DATE	PURPOSE	TO	RETURN	RETURN STATUS

DRAWING REVISIONS

DATE	DESCRIPTION	REVISED BY	COMMENTS
1			
2			
3			
4			
5			
6			
7			
8			
9			
10			

RELEASES FOR FABRICATION

DATE	DESCRIPTION

TITLE: Auditorium
ITEM NO: 11, 11.01, 11.02, 11.03, 11.04, 11.05, 11.07, 11.08, 11.09, 11.10, 11.11
DESC: SECTIONS, DETAILS
DESC: AUDITORIUM S81-24, VESTIBULE S81-20 & S81-17, WAITING ROOM S81-22
By: PD Scale: As Noted Job No. Dwg. No.
Status: IN SUBMITTAL REVIEW Date: 2019-01-21 **11-09**

[← Back](#)

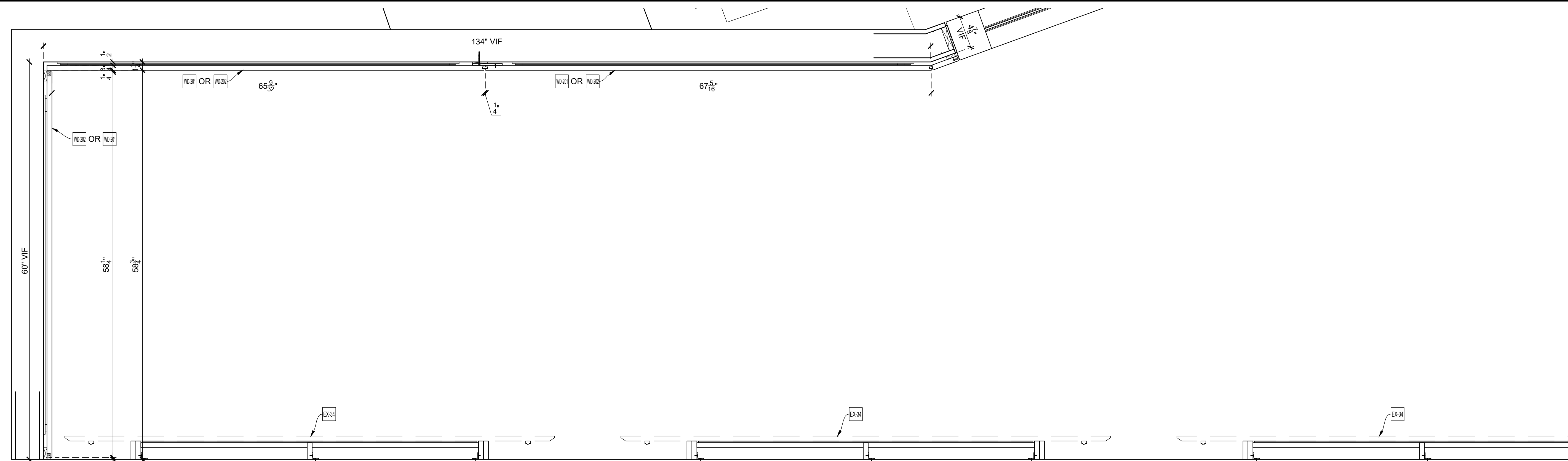

PLAN SECTION
SCALE: 1-1/2" = 1'-0"
Arch't Ref.: NONE

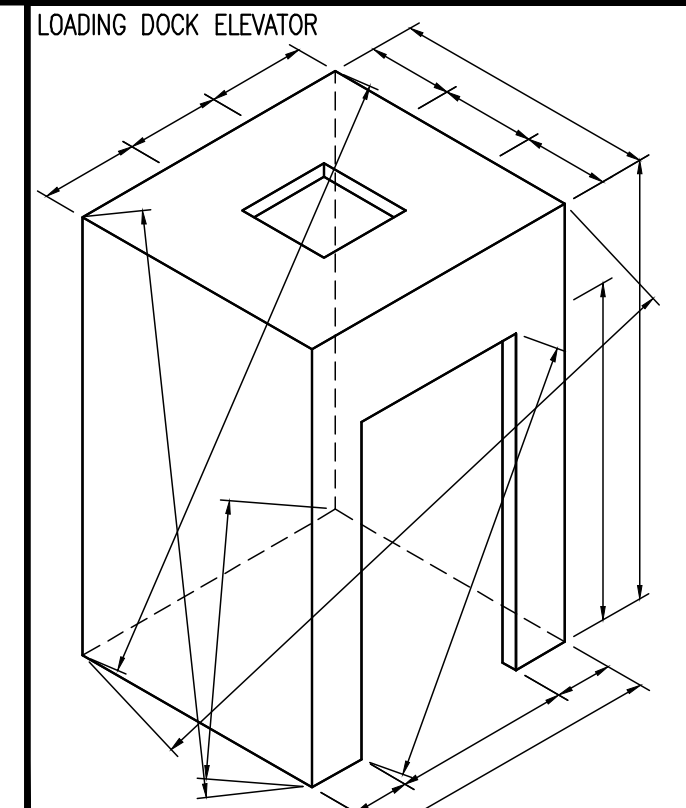

Loose to field
Fixed in shop

THIS SPACE
RESERVED
FOR FINISH
SCHEDULE

APPLIANCE:

- AP-7 TV
- AP-8 PROJECTOR SCREEN

EXCLUSIONS:

- EX-3 QUARTZ COUNTERTOP SS-203
- EX-31 LIGHT FIXTURE (LA-103A)
- EX-32 LIGHT FIXTURE (LA-122)
- EX-33 GLASS (GL-201)
- EX-34 ACOUSTICAL PANELS (ACT-206) BY RPG

NAUF-FSC CERTIFIED PROJECT
ALL MATERIALS TO BE
UREA FORMALDEHYDE FREE
AND FSC CERTIFIED

DRAWING SUBMITTALS AND RETURNS

DATE	PURPOSE	TO	RETURN	RETURN STATUS

DRAWING REVISIONS

DATE	DESCRIPTION	REVISED BY	COMMENTS
1			
2			
3			
4			
5			
6			
7			
8			
9			
10			

RELEASES FOR FABRICATION

DATE	DESCRIPTION

TITLE: Auditorium
ITEM NO: 11, 11.01, 11.02, 11.03, 11.04, 11.05, 11.07, 11.08, 11.09, 11.10, 11.11
DESC.: SECTIONS
DESC.: AUDITORIUM SBI-24, VESTIBULE SBI-20 & SBI-17, WAITING ROOM SBI-22

By: PD Scale: As Noted Job No. Dwg. No.
Status: IN SUBMITTAL REVIEW Date: 2019-01-21 **11-10**

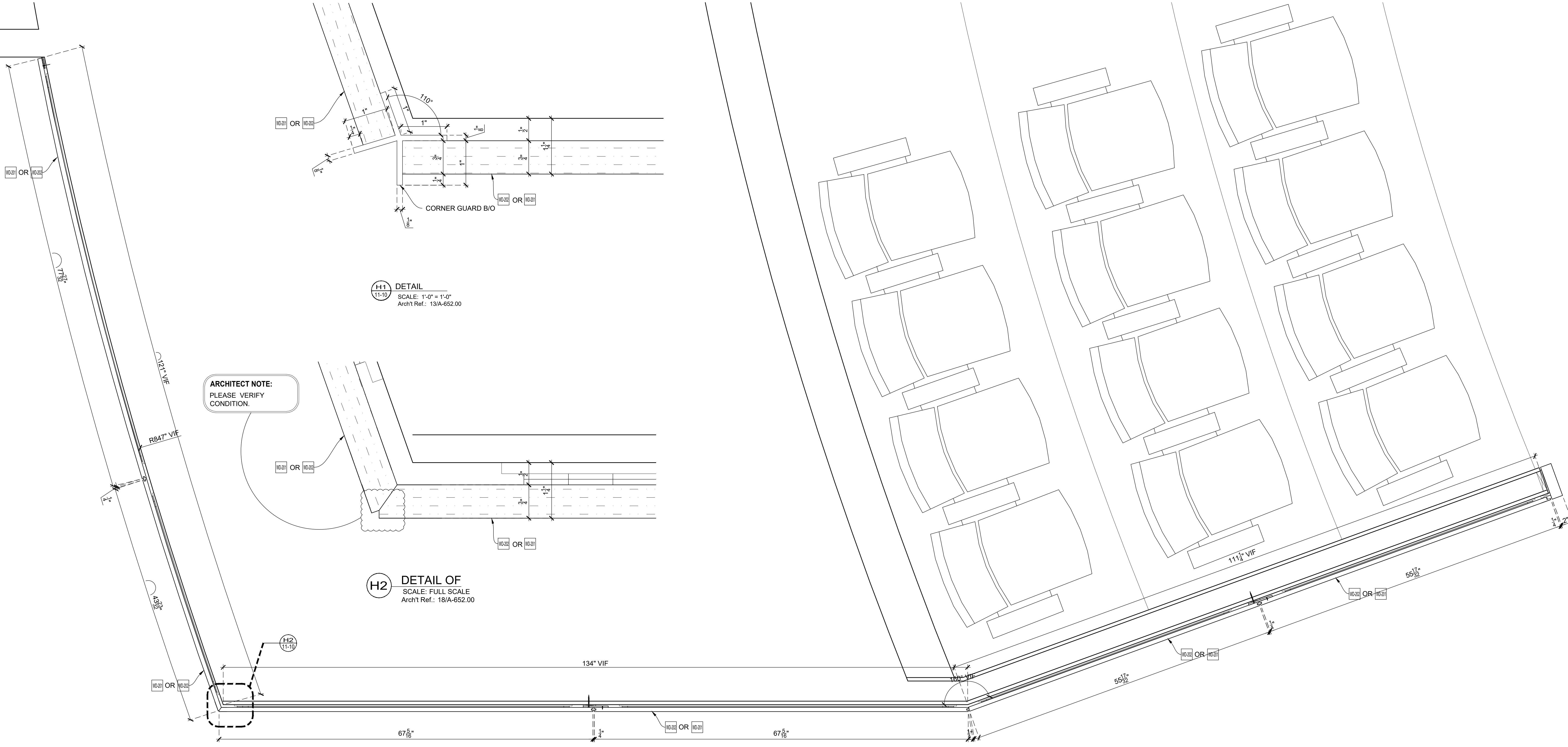

H1 DETAIL
SCALE: 1'-0" = 1'-0"
Arch't Ref.: 13/A-652.00

ARCHITECT NOTE:
PLEASE VERIFY
CONDITION.

H2 DETAIL OF
SCALE: FULL SCALE
Arch't Ref.: 18/A-652.00

PLAN SECTION
SCALE: 1-1/2" = 1'-0"
Arch't Ref.: NONE

< Back

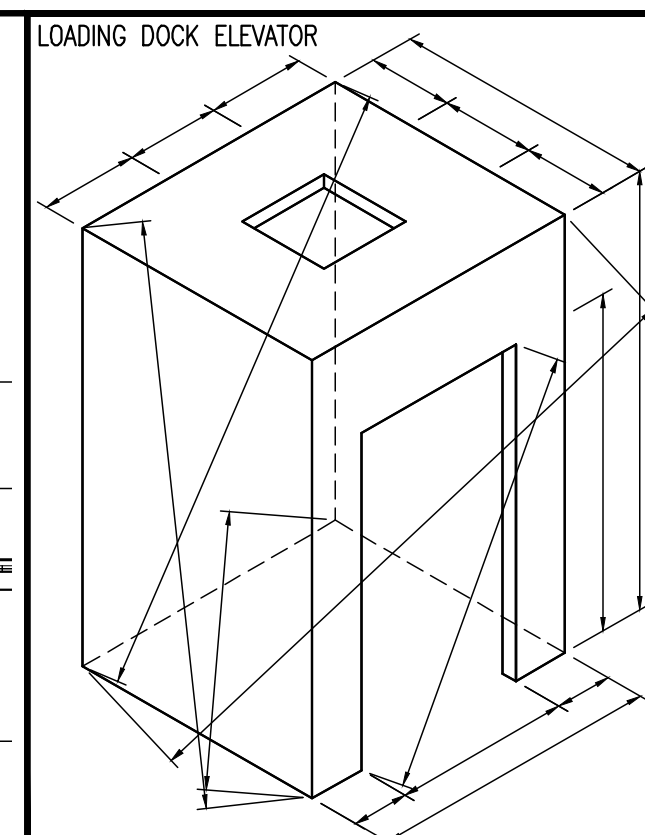

— Loose to field
 — Fixed in shop

THIS SPACE
 RESERVED
 FOR FINISH
 SCHEDULE

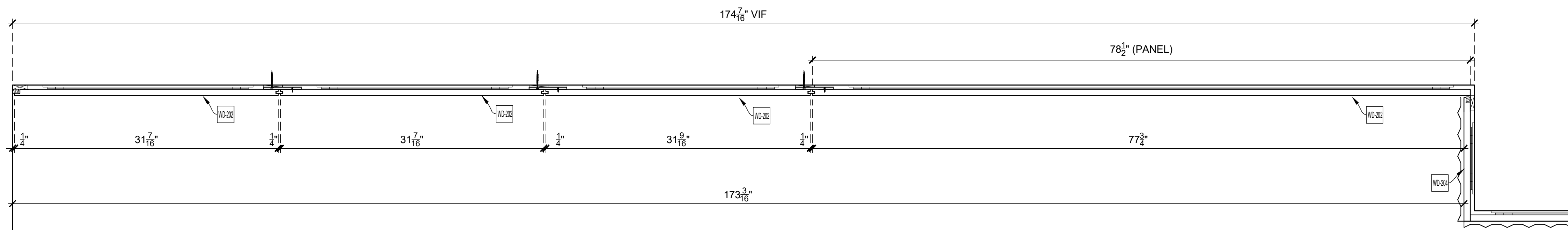

J-K PLAN SECTION
 SCALE: 1-1/2" = 1'-0"
 Arch'l Ref.: NONE

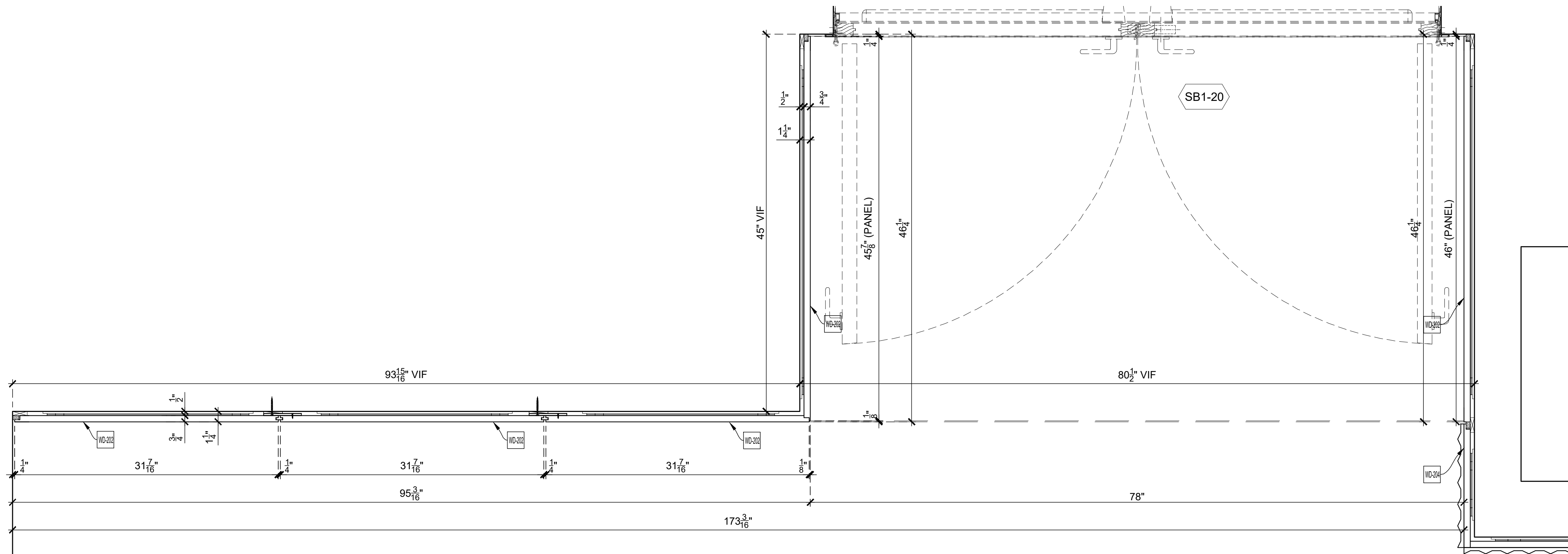
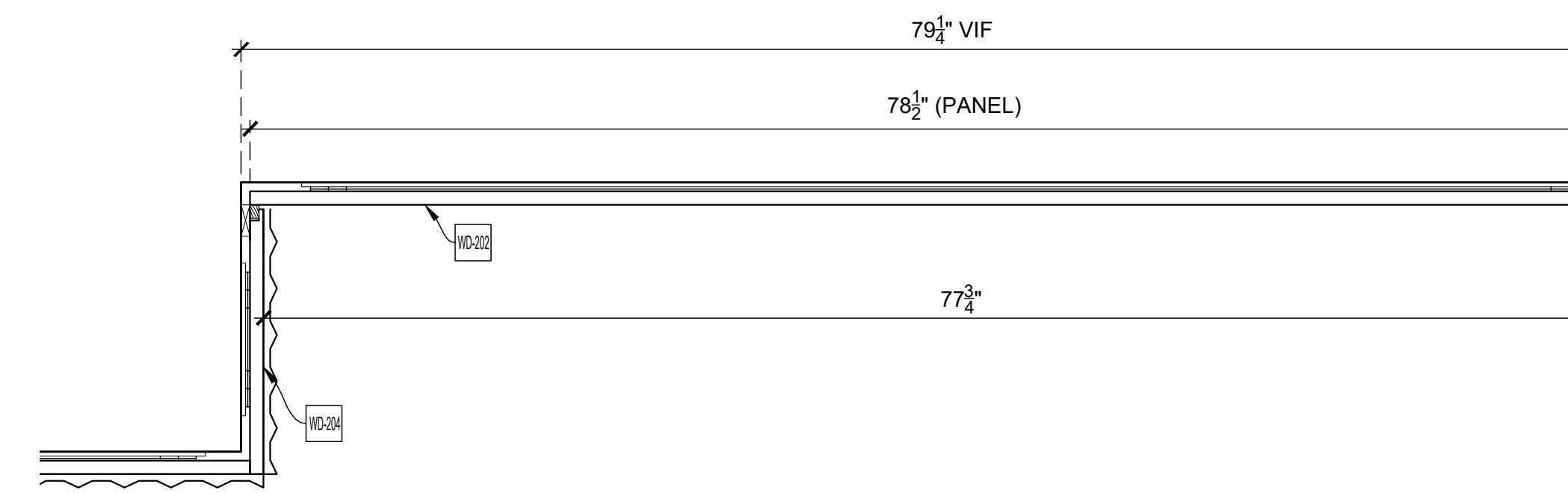

N-O PLAN SECTION
 SCALE: 1-1/2" = 1'-0"
 Arch'l Ref.: NONE

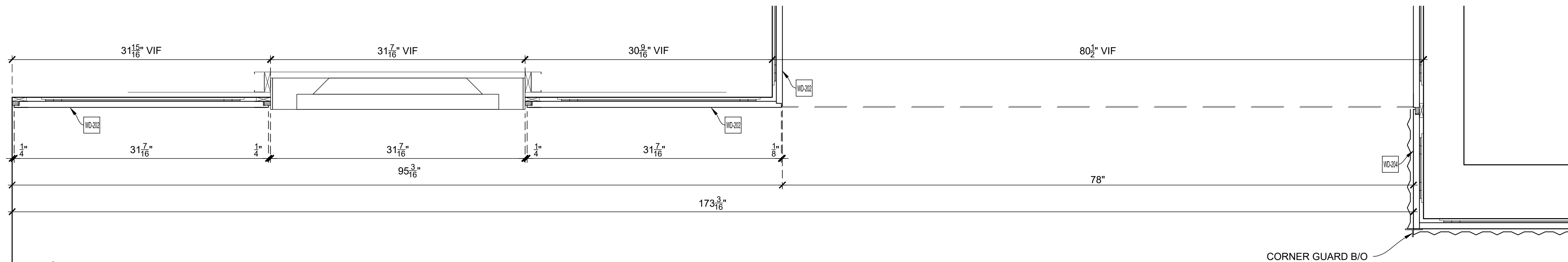
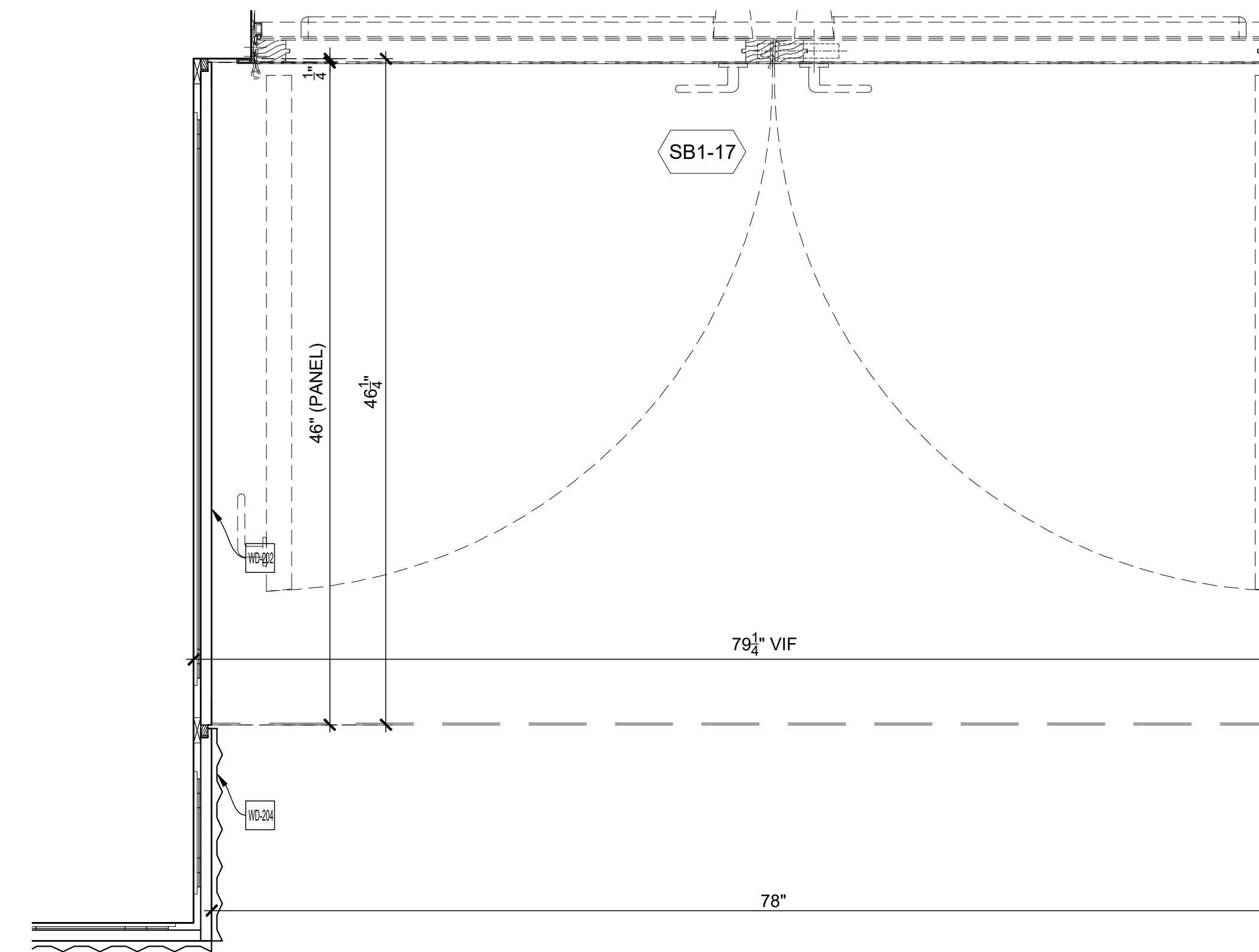

R-S PLAN SECTION
 SCALE: 1-1/2" = 1'-0"
 Arch'l Ref.: NONE

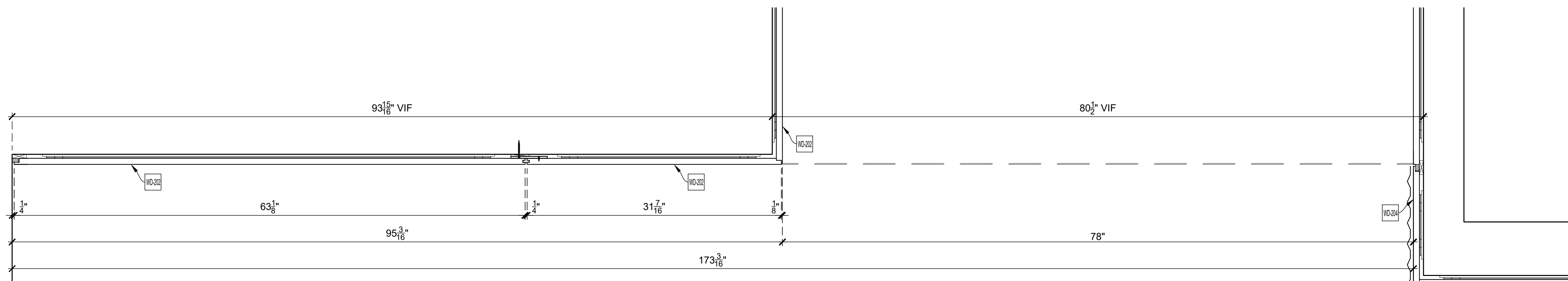

T-U PLAN SECTION
 SCALE: 1-1/2" = 1'-0"
 Arch'l Ref.: NONE

APPLIANCE:

- AP-7 TV
- AP-8 PROJECTOR SCREEN

EXCLUSIONS:

- EX-3 QUARTZ COUNTERTOP SS-203
- EX-31 LIGHT FIXTURE (LA-103A)
- EX-32 LIGHT FIXTURE (LA-122)
- EX-33 GLASS (GL-201)
- EX-34 ACOUSTICAL PANELS (ACT-206) BY RPG

NAUF-FSC CERTIFIED PROJECT
 ALL MATERIALS TO BE
 UREA FORMALDEHYDE FREE
 AND FSC CERTIFIED

DRAWING SUBMITTALS AND RETURNS

DATE	PURPOSE	TO	RETURN	RETURN STATUS

DRAWING REVISIONS

DATE	DESCRIPTION	REVISED BY	COMMENTS
1			
2			
3			
4			
5			
6			
7			
8			
9			
10			

RELEASES FOR FABRICATION

DATE	DESCRIPTION

TITLE: Auditorium
 ITEM NO: 11, 11.01, 11.02, 11.03, 11.04, 11.05, 11.07, 11.08, 11.09, 11.10, 11.11
 DESC.: SECTIONS
 DESC.: AUDITORIUM SB1-24, VESTIBULE SB1-20 & SB1-17, WAITING ROOM SB1-22

By: PD Scale: As Noted Job No. Dwg. No.

Status: IN SUBMITTAL REVIEW Date: 2019-01-21 11-11

< Back

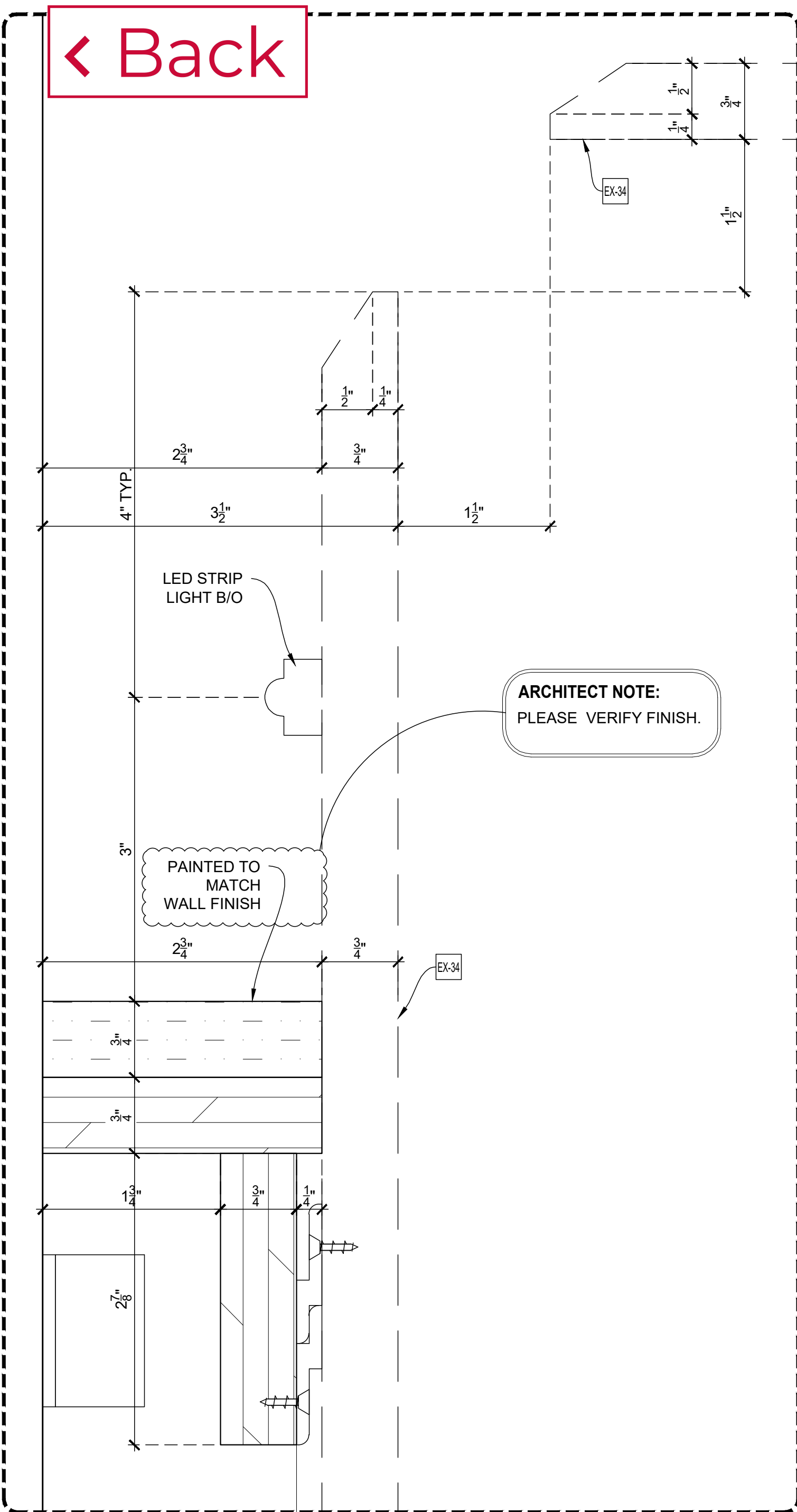

D-8 DETAIL OF
SCALE: FULL SCALE
Arch't Ref.: 2/A-653.00

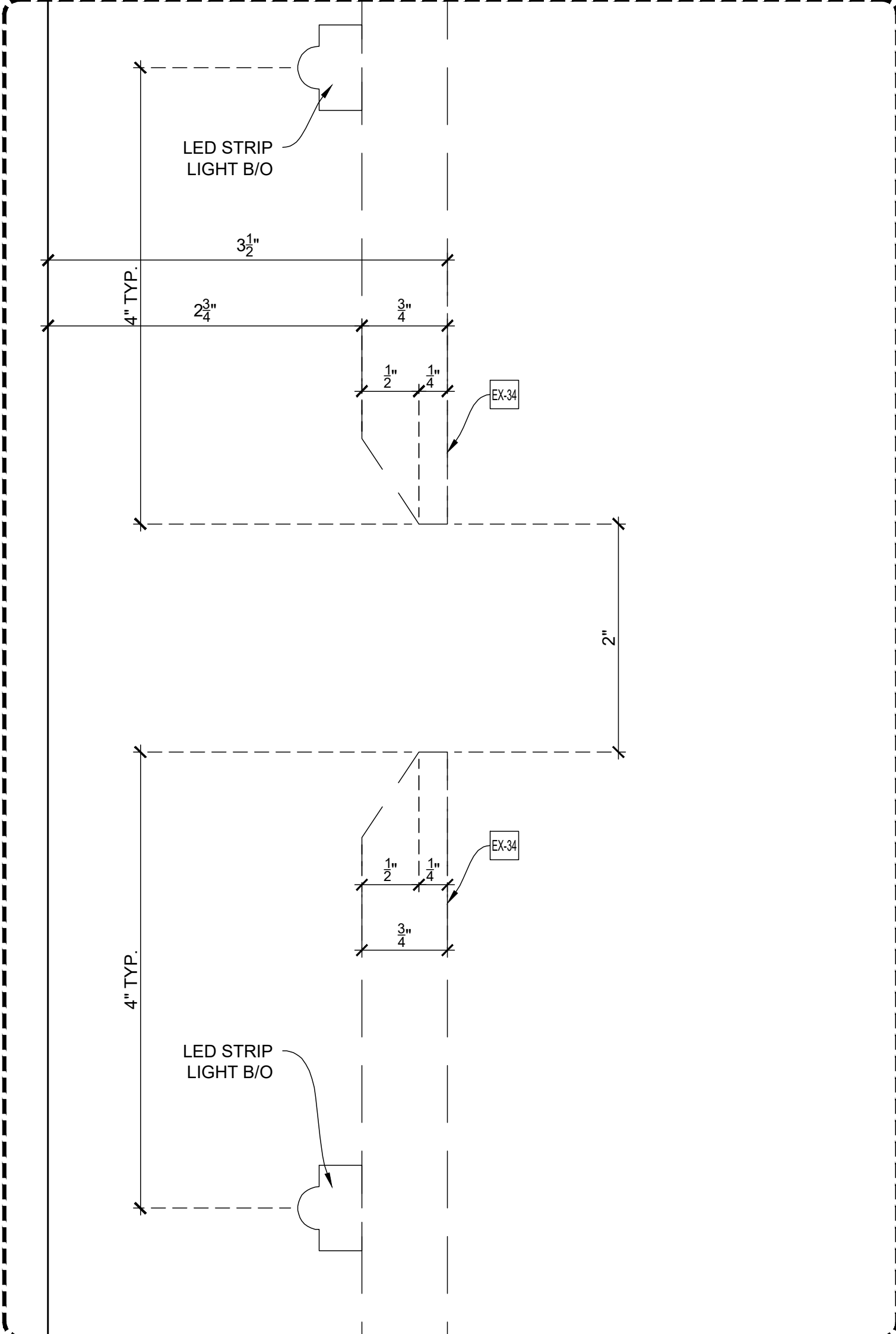

D-9 DETAIL OF
SCALE: FULL SCALE
Arch't Ref.: 2/A-653.00

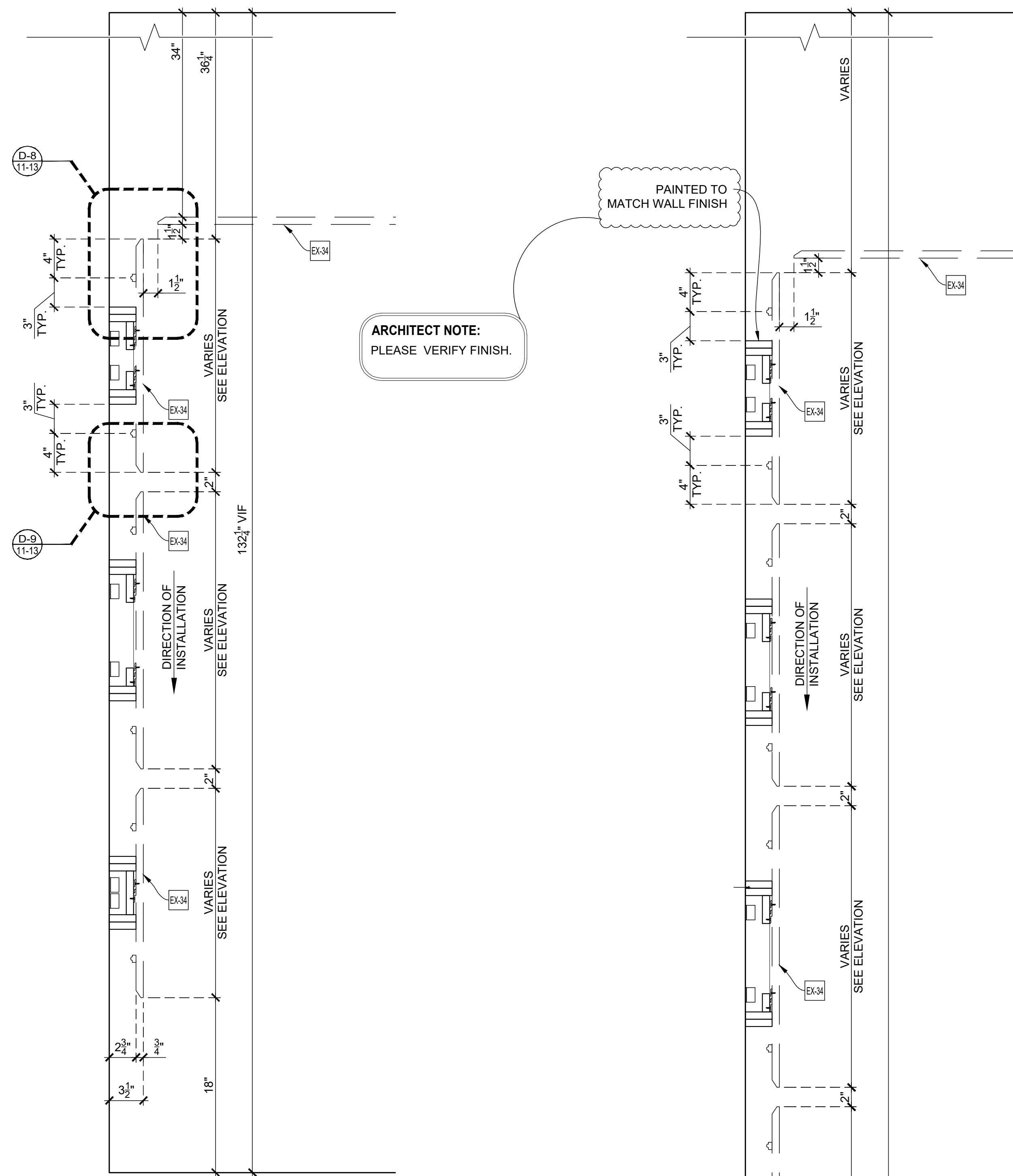

11-13 VERTICAL SECTION
SCALE: 1-1/2" = 1'-0"
Arch't Ref.: 2/A-653.00

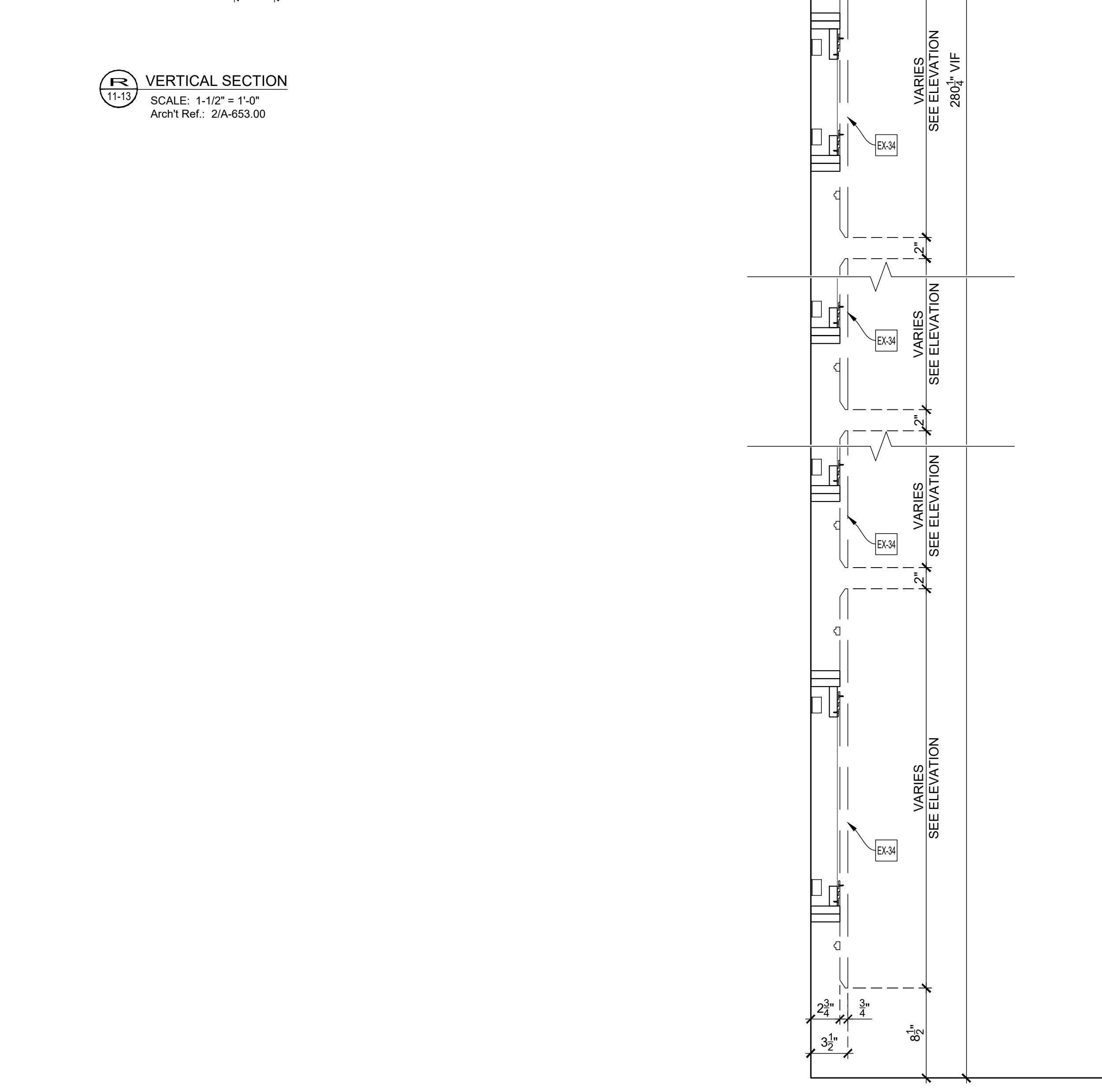

11-13 VERTICAL SECTION
SCALE: 1-1/2" = 1'-0"
Arch't Ref.: 2/A-653.00

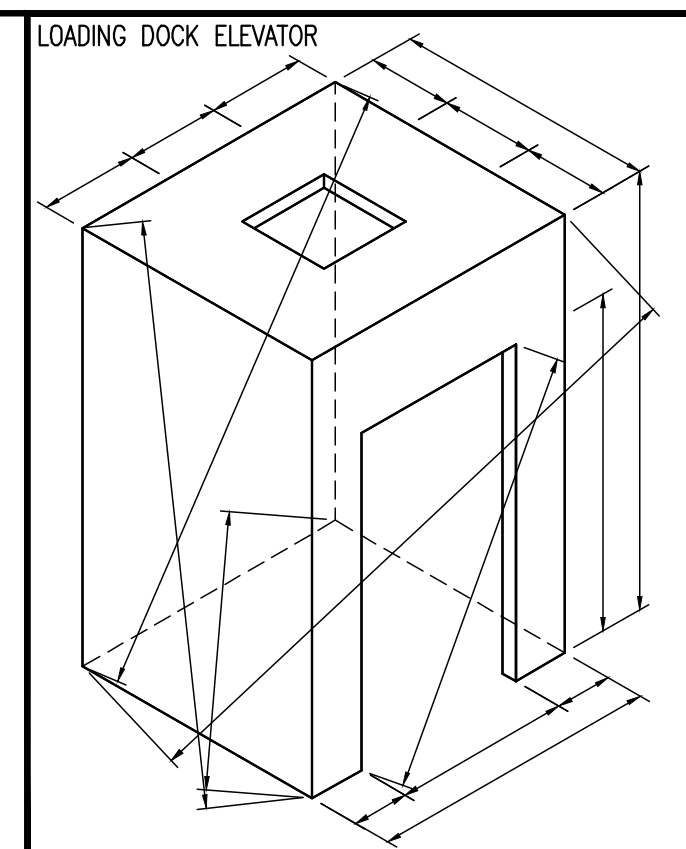

LOADING DOCK ELEVATOR
 ☒ Loose to field
 ☒ Fixed in shop

THIS SPACE
RESERVED
FOR FINISH
SCHEDULE

APPLIANCE:

- AP-7 TV
- AP-8 PROJECTOR SCREEN

EXCLUSIONS:

- EX-3 QUARTZ COUNTERTOP SS-203
- EX-31 LIGHT FIXTURE (LA-103A)
- EX-32 LIGHT FIXTURE (LA-122)
- EX-33 GLASS (GL-201)
- EX-34 ACOUSTICAL PANELS (ACT-206) BY RPG

NAUF-FSC CERTIFIED PROJECT
 ALL MATERIALS TO BE
 UREA FORMALDEHYDE FREE
 AND FSC CERTIFIED

DRAWING SUBMITTALS AND RETURNS

DATE	PURPOSE	TO	RETURN	RETURN STATUS

DRAWING REVISIONS

DATE	DESCRIPTION	REVISED BY	COMMENTS
1			
2			
3			
4			
5			
6			
7			
8			
9			
10			

RELEASES FOR FABRICATION

DATE	DESCRIPTION

TITLE: Auditorium
 ITEM NO: 11, 11.01, 11.02, 11.03, 11.04, 11.05, 11.07, 11.08, 11.09, 11.10, 11.11
 DESC.: SECTIONS, DETAILS
 AUDITORIUM SBI-24, VESTIBULE SBI-20 & SBI-17, WAITING ROOM SBI-22

By: PD Scale: As Noted Job No. Dwg. No.

Status: IN SUBMITTAL REVIEW Date: 2019-01-21

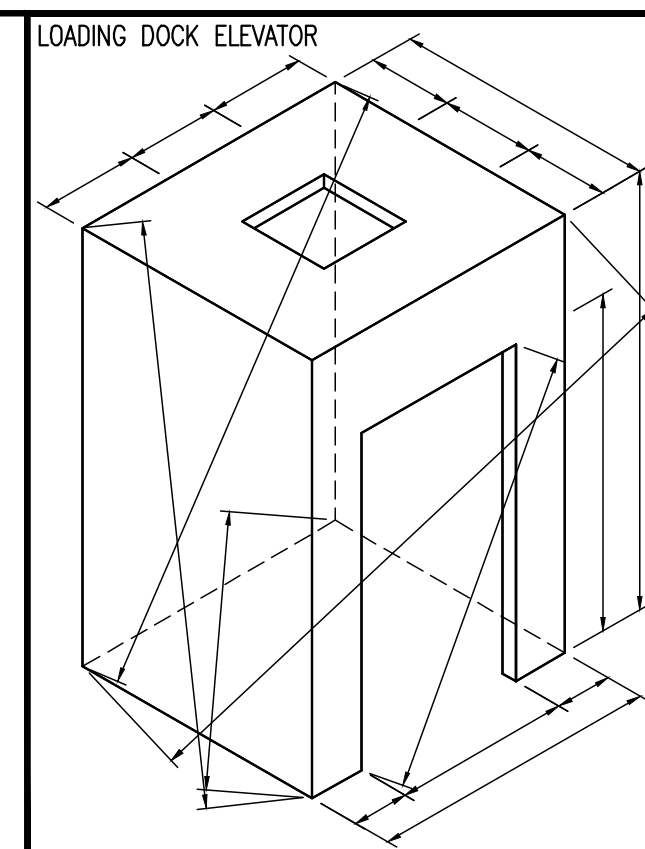

Loose to field
Fixed in shop

THIS SPACE
RESERVED
FOR FINISH
SCHEDULE

APPLIANCE:

- AP-7 TV
- AP-8 PROJECTOR SCREEN

EXCLUSIONS:

- EX-3 QUARTZ COUNTERTOP SS-203
- EX-31 LIGHT FIXTURE (LA-103A)
- EX-32 LIGHT FIXTURE (LA-122)
- EX-33 GLASS (GL-201)
- EX-34 ACOUSTICAL PANELS (ACT-206) BY RPG

NAUF-FSC CERTIFIED PROJECT
ALL MATERIALS TO BE
UREA FORMALDEHYDE FREE
AND FSC CERTIFIED

DRAWING SUBMITTALS AND RETURNS

DATE	PURPOSE	TO	RETURN	RETURN STATUS

DRAWING REVISIONS

DATE	DESCRIPTION	REVISED BY	COMMENTS
1			
2			
3			
4			
5			
6			
7			
8			
9			
10			

RELEASES FOR FABRICATION

DATE	DESCRIPTION

TITLE: Auditorium
ITEM NO: 11, 11.01, 11.02, 11.03, 11.04, 11.05, 11.07, 11.08, 11.09, 11.10, 11.11
DESC: SECTIONS, DETAILS
DESC: AUDITORIUM SBI-24, VESTIBULE SBI-20 & SBI-17, WAITING ROOM SBI-22

By: PD Scale: As Noted Job No. Dwg. No.

Status: IN SUBMITTAL REVIEW Date: 2019-01-21 11-14

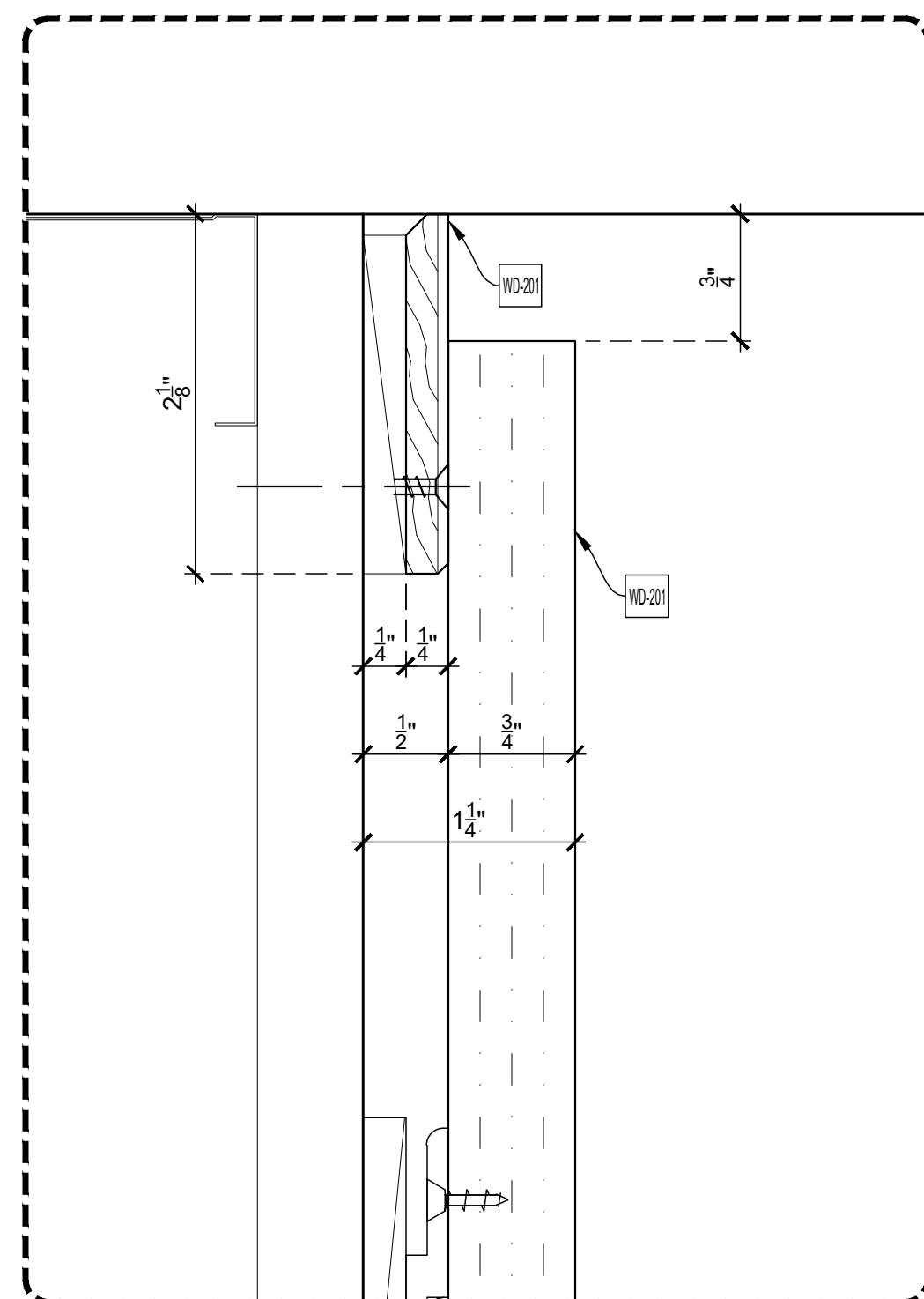

D-10 DETAIL OF
SCALE: FULL SCALE
Arch't Ref.: 1/A-652.00

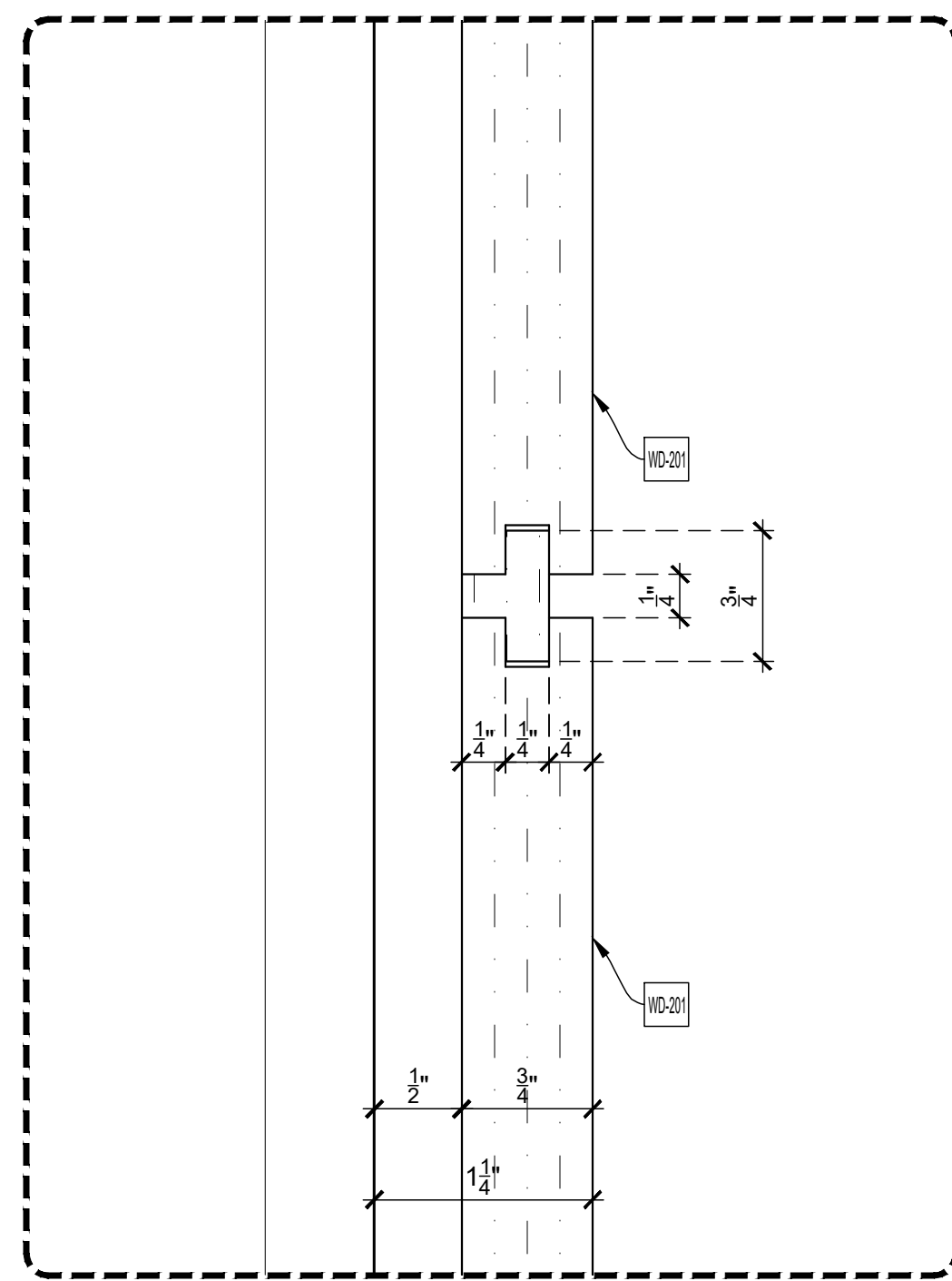

D-11 DETAIL OF
SCALE: FULL SCALE
Arch't Ref.: 1/A-652.00

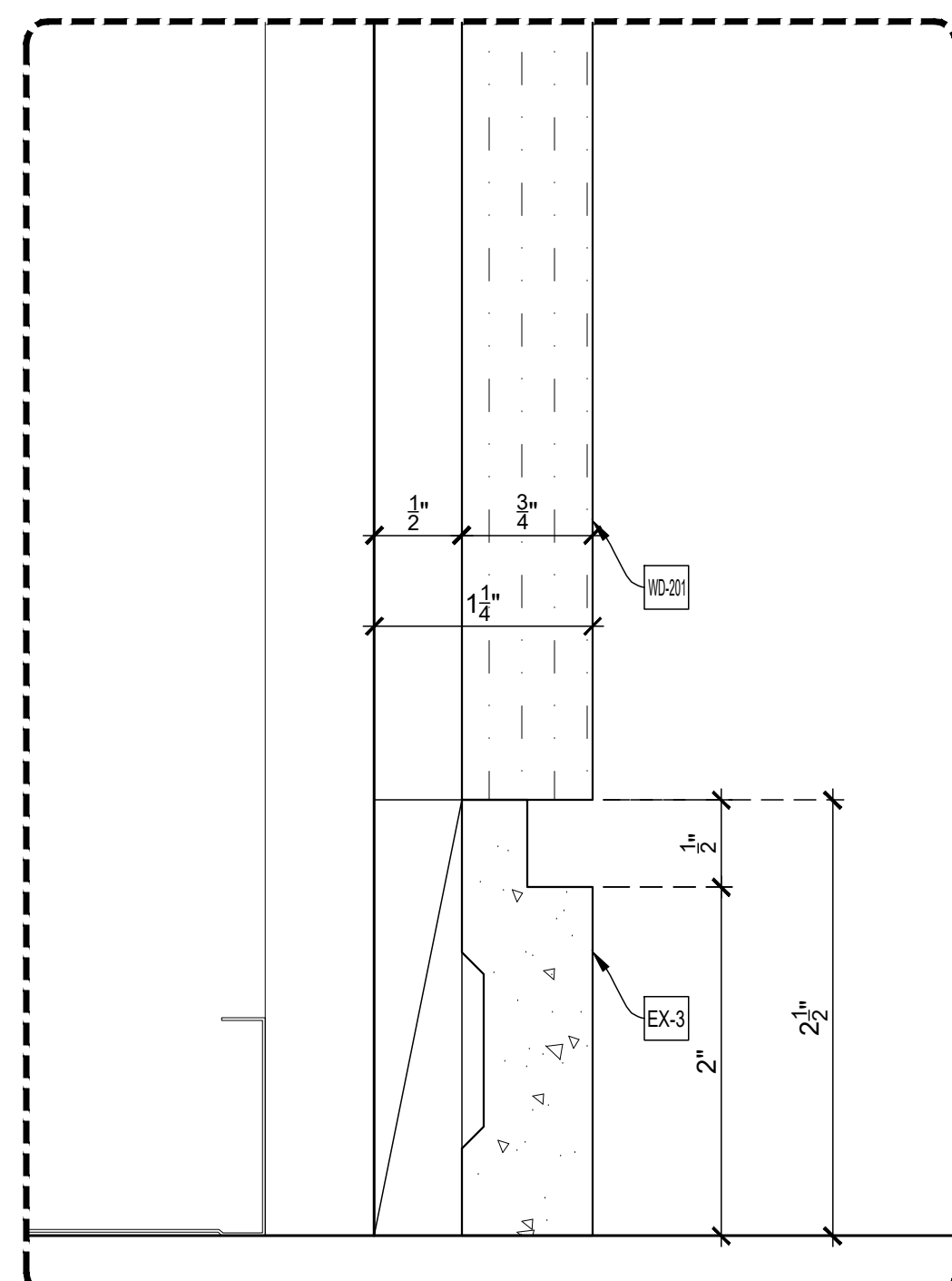

D-12 DETAIL OF
SCALE: FULL SCALE
Arch't Ref.: 1/A-652.00

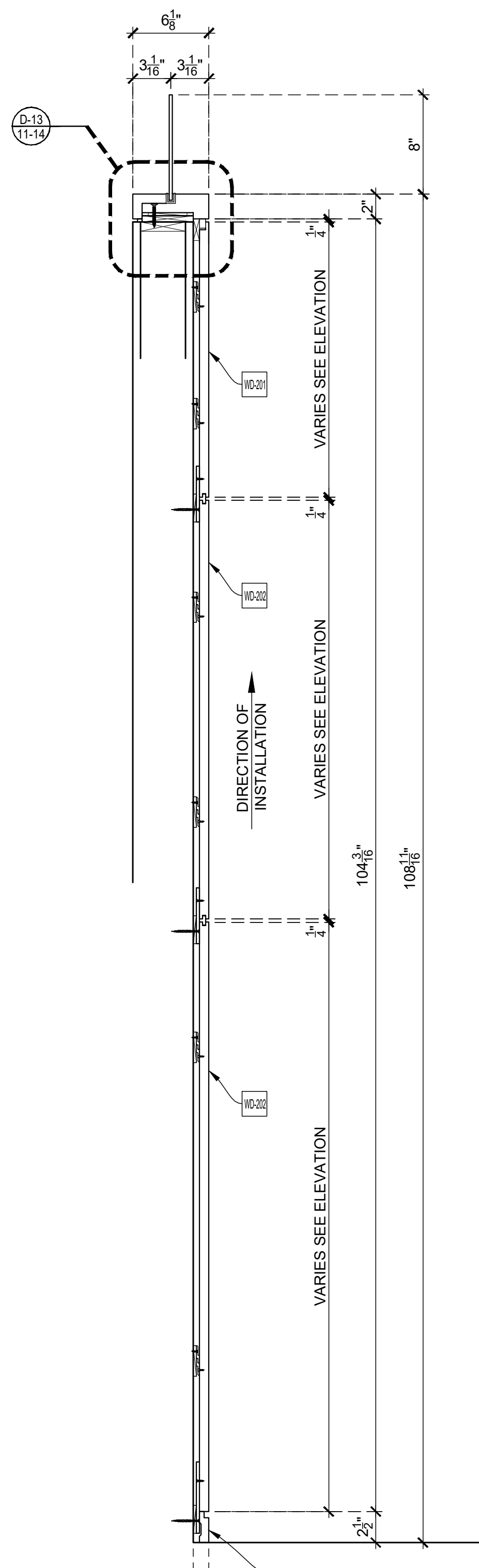

D-13 VERTICAL SECTION
SCALE: 1-1/2" = 1'-0"
Arch't Ref.: 14/A-653.00

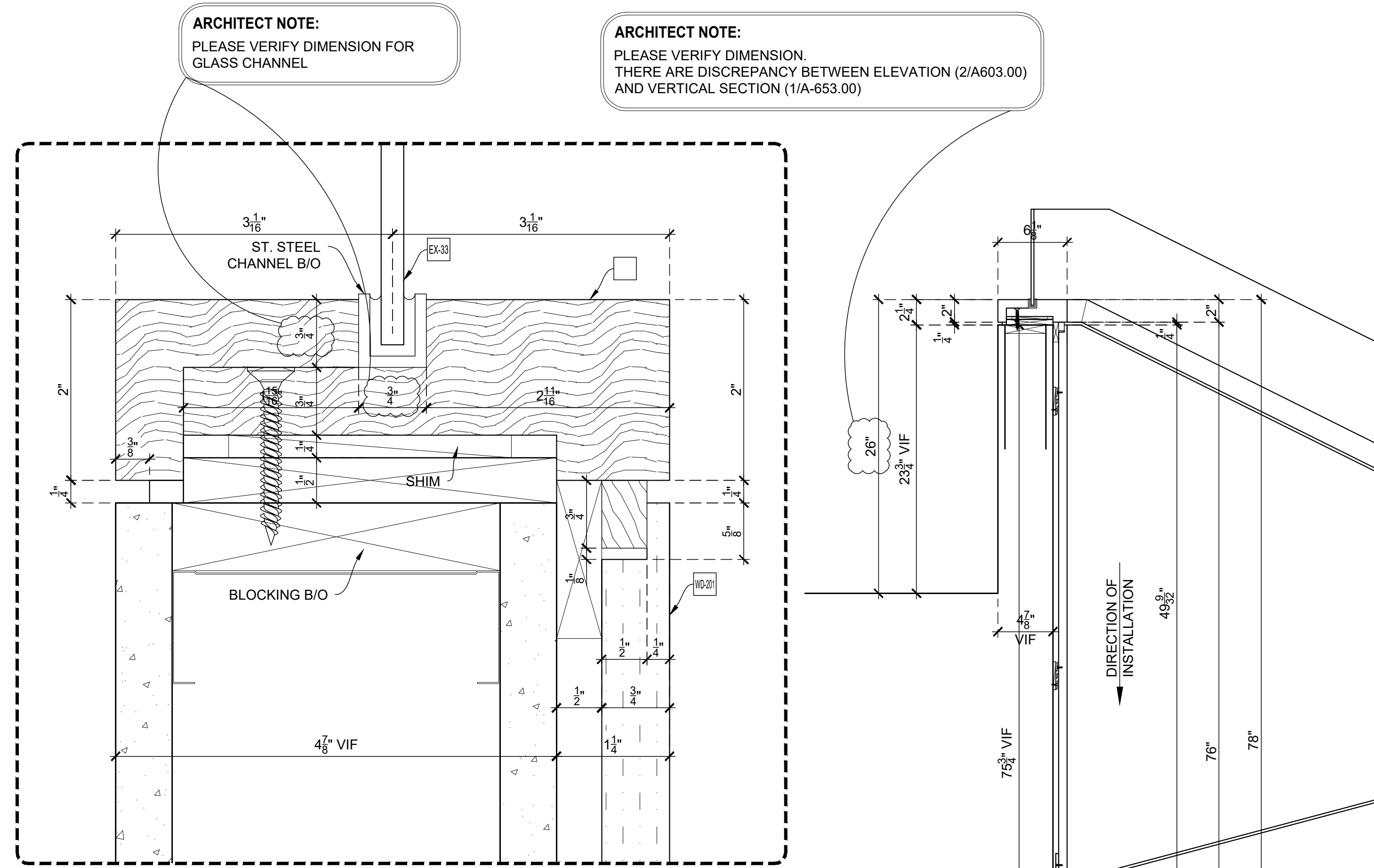

D-13 DETAIL OF
SCALE: FULL SCALE
Arch't Ref.: 1, 14/A-653.00

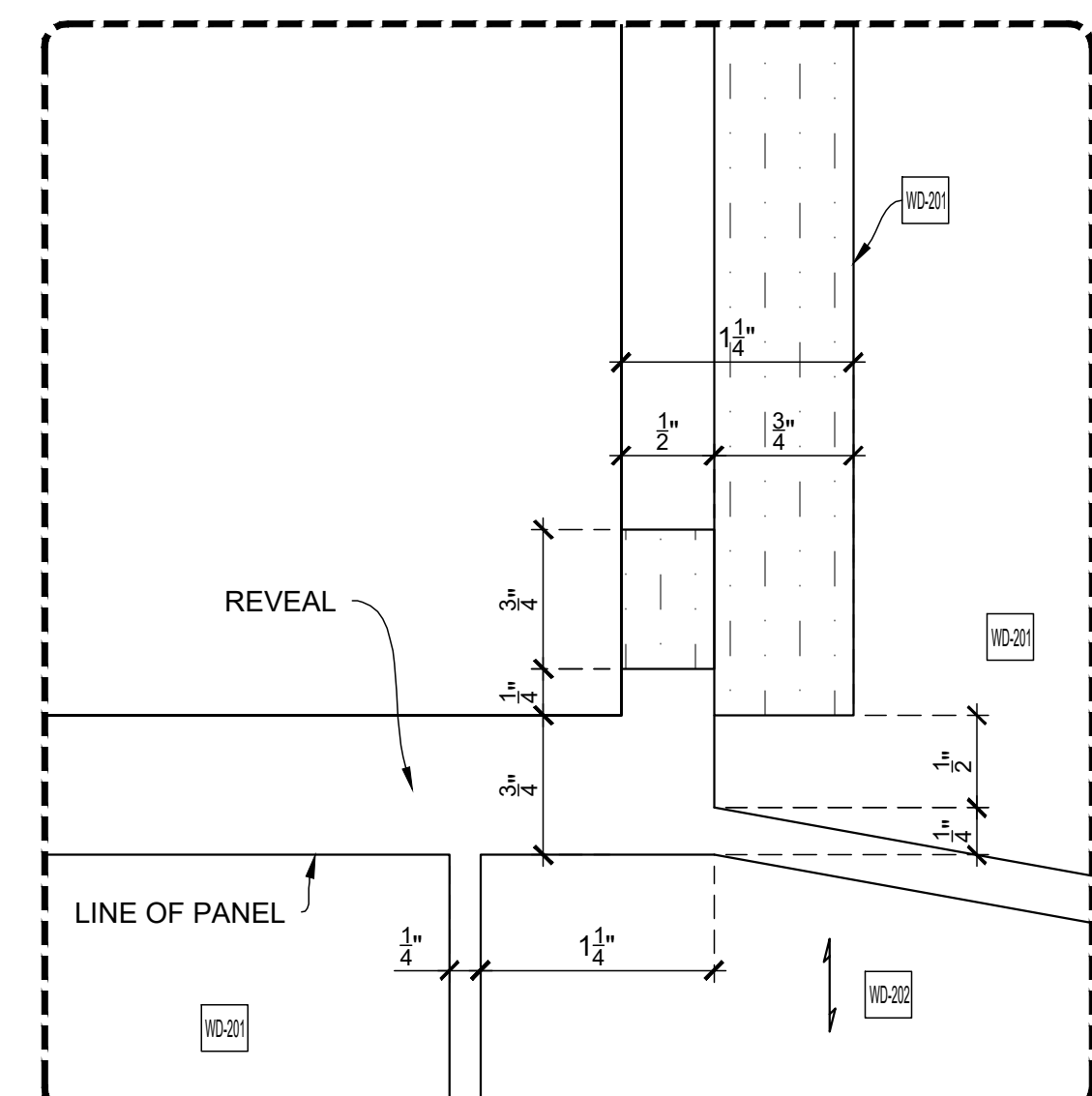

D-14 DETAIL OF
SCALE: FULL SCALE
Arch't Ref.: 1/A-653.00

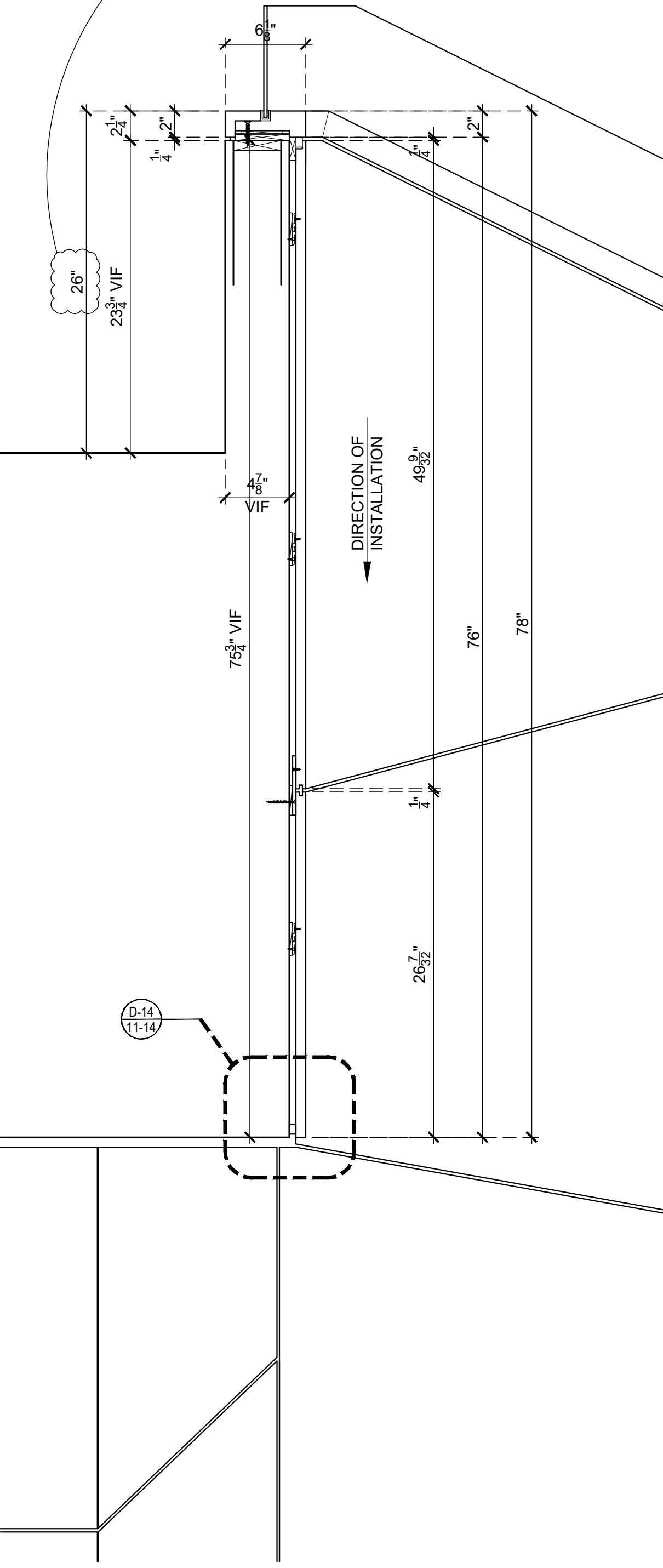

D-14 VERTICAL SECTION
SCALE: 1-1/2" = 1'-0"
Arch't Ref.: 1/A-653.00

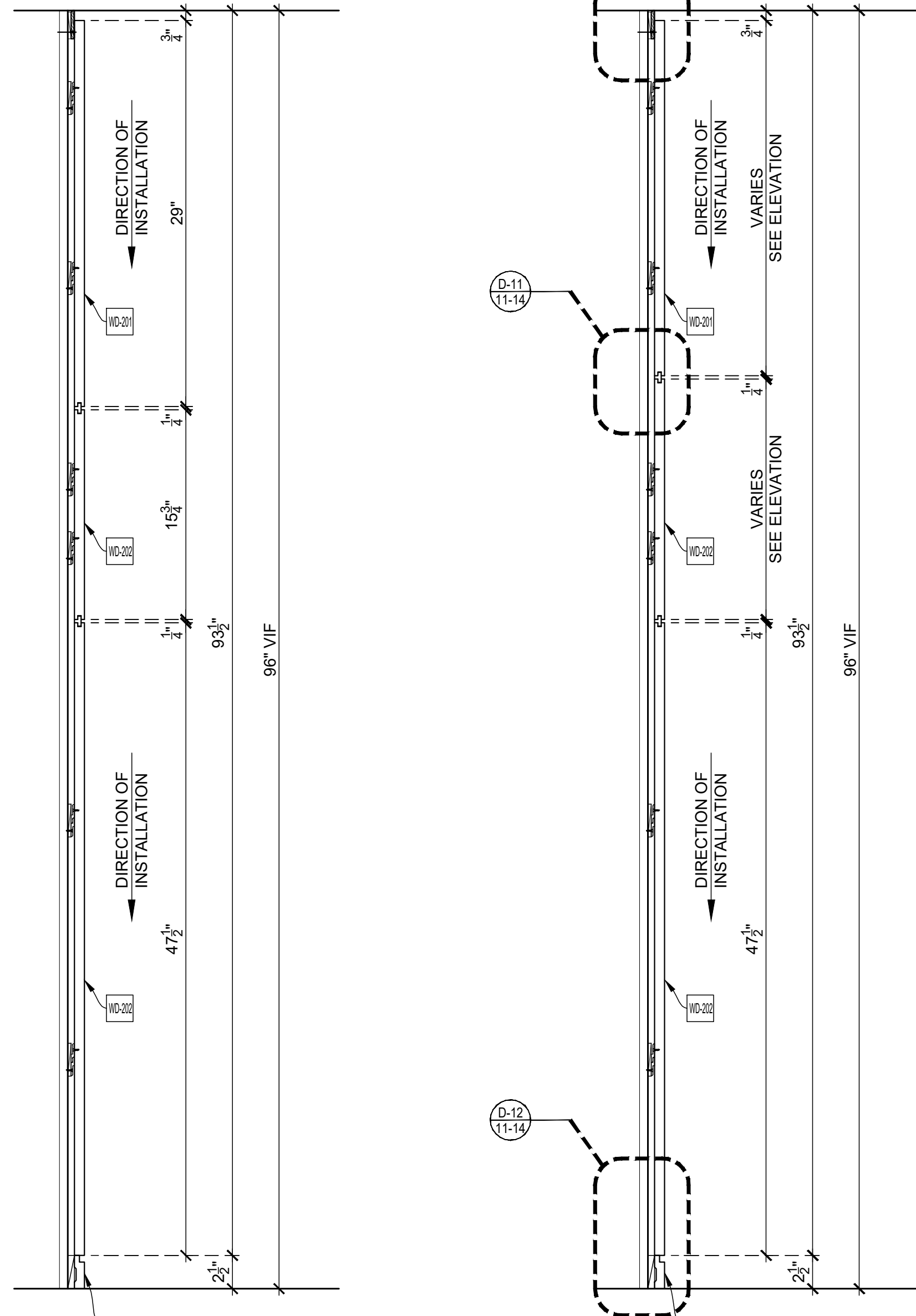

D-10 VERTICAL SECTION
SCALE: 1-1/2" = 1'-0"
Arch't Ref.: 1/A-652.00

D-11 VERTICAL SECTION
SCALE: 1-1/2" = 1'-0"
Arch't Ref.: 1/A-652.00

D-12 VERTICAL SECTION
SCALE: 1-1/2" = 1'-0"
Arch't Ref.: 1/A-652.00

< Back

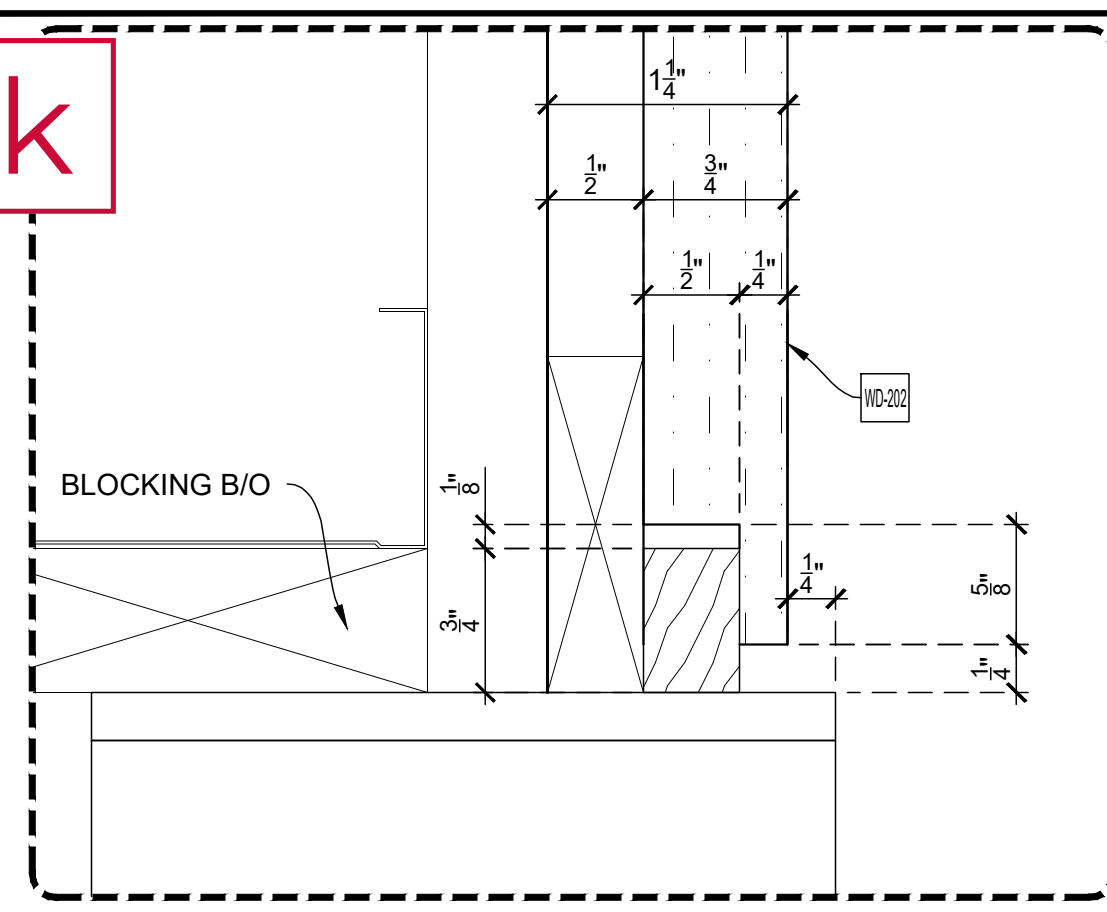

D-15 DETAIL OF
SCALE: FULL SCALE
Arch't Ref.: 4/A-653.00 (SIM)

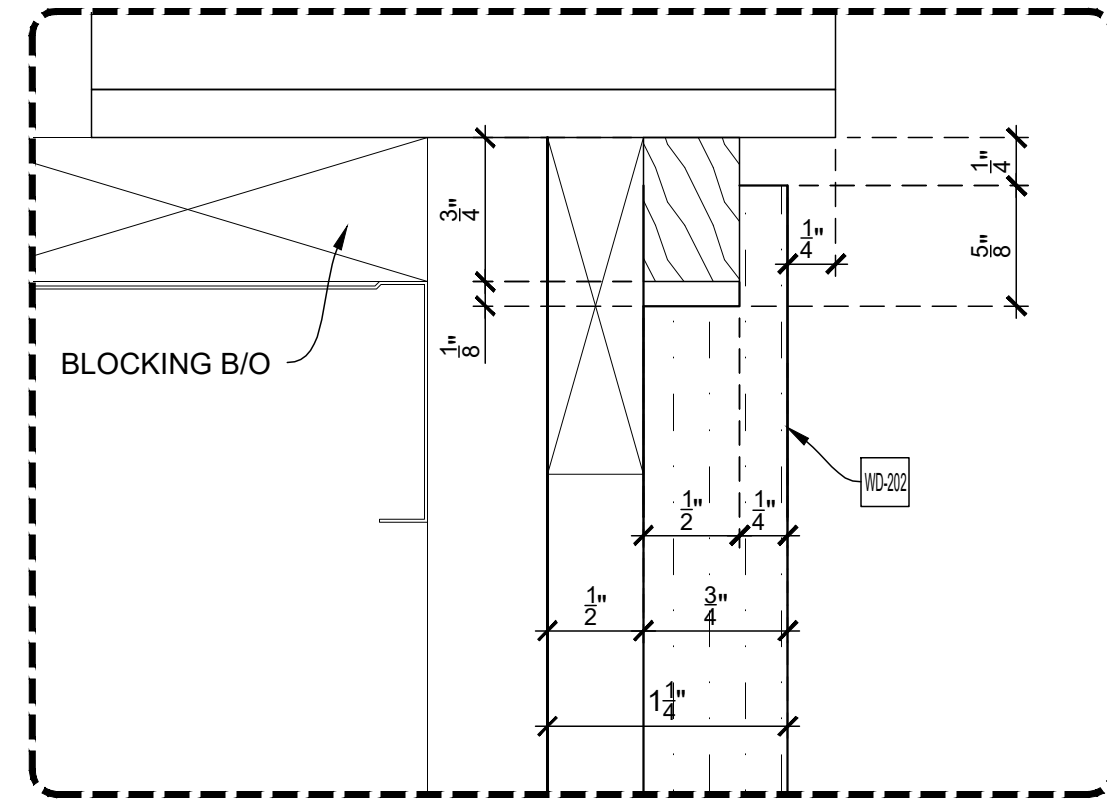

D-16 DETAIL OF
SCALE: FULL SCALE
Arch't Ref.: 4/A-653.00 (SIM)

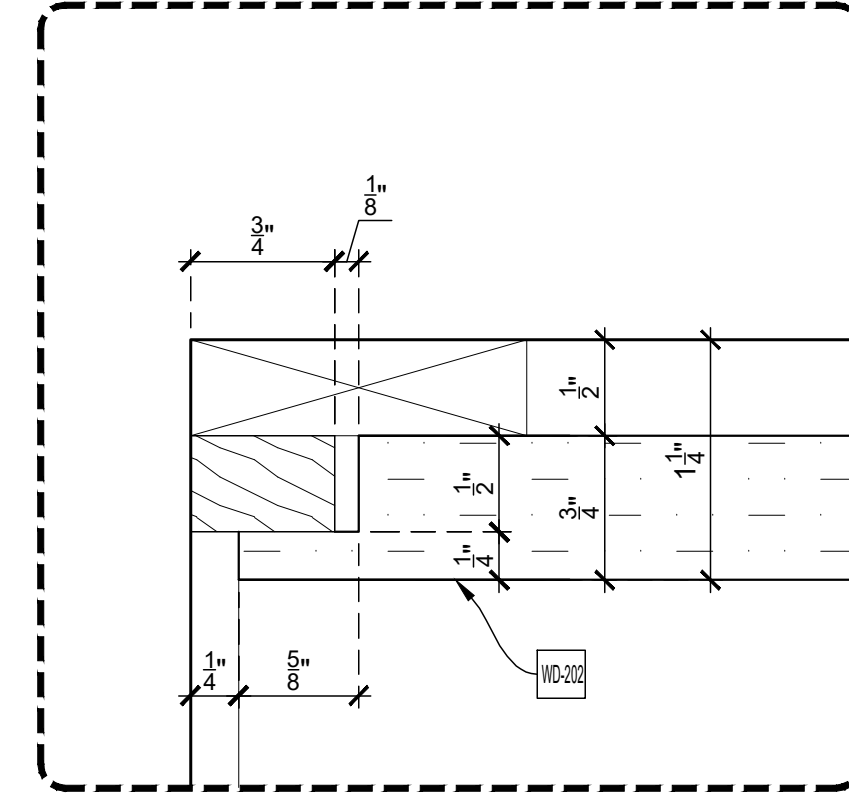

D-17 DETAIL OF
SCALE: FULL SCALE
Arch't Ref.: 15/A-654.00

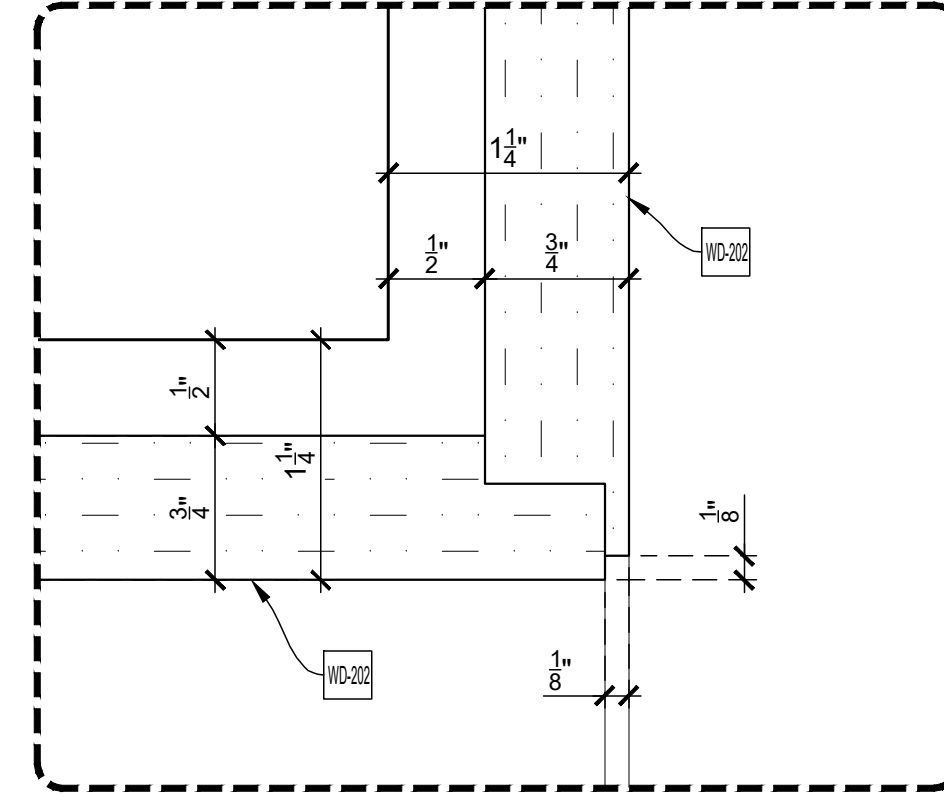

D-18 DETAIL OF
SCALE: FULL SCALE
Arch't Ref.: 15/A-654.00

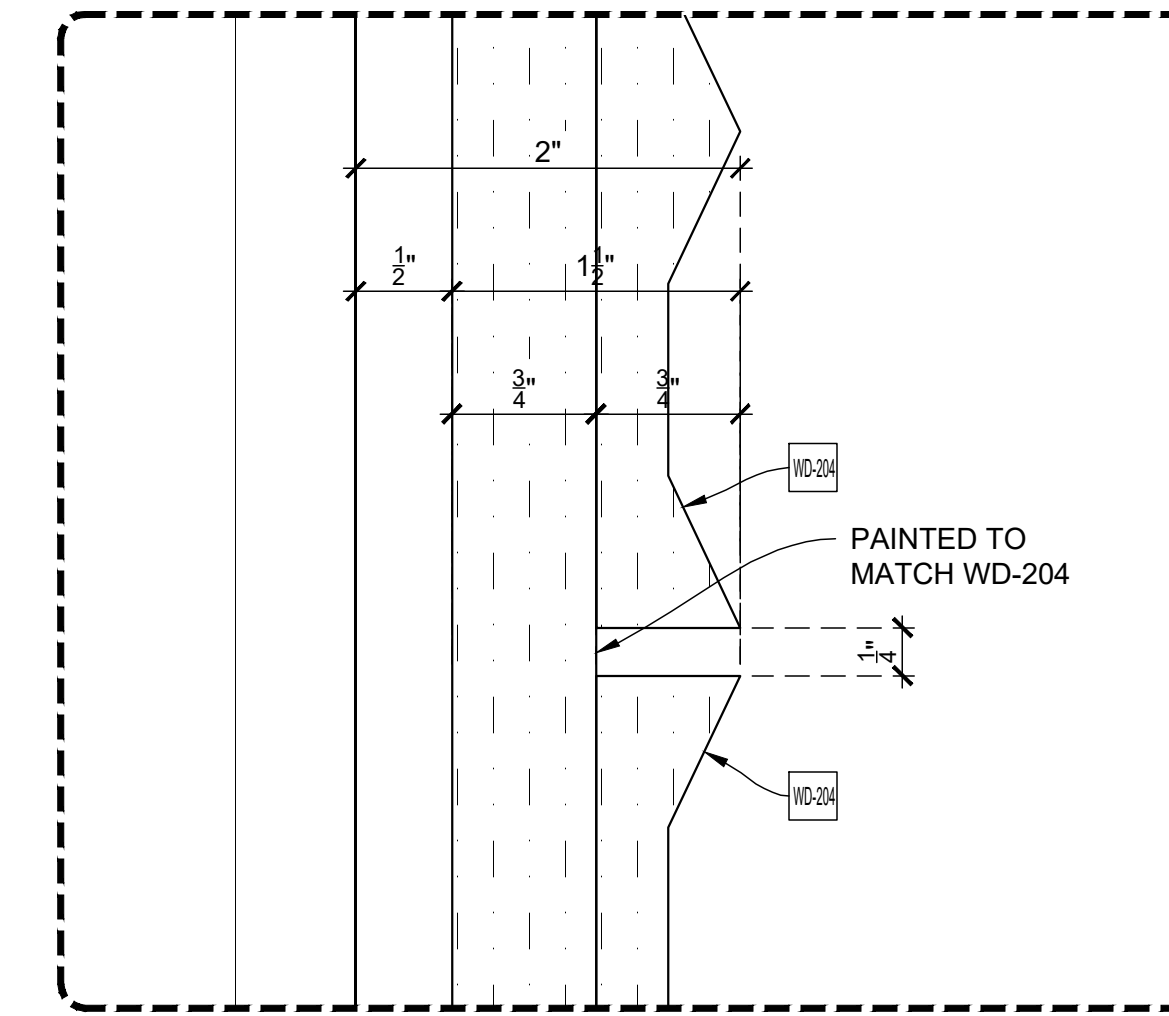

D-19 DETAIL OF
SCALE: FULL SCALE
Arch't Ref.: 2/A-652.00

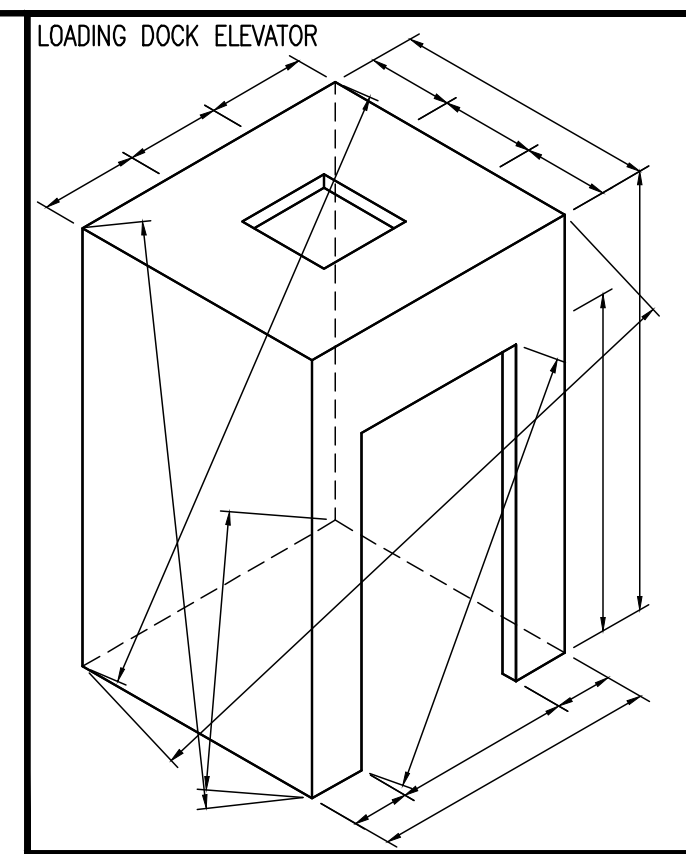

Loose to field
Fixed in shop

THIS SPACE
RESERVE
FOR FINISH
SCHEDULE

APPLIANCE:

- AP-7 TV
- AP-8 PROJECTOR SCREEN

EXCLUSIONS:

- EX-3 QUARTZ COUNTERTOP SS-203
- EX-31 LIGHT FIXTURE (LA-103A)
- EX-32 LIGHT FIXTURE (LA-122)
- EX-33 GLASS (GL-201)
- EX-34 ACOUSTICAL PANELS (ACT-206) BY RFG

NAUF-FSC CERTIFIED PROJECT
ALL MATERIALS TO BE
UREA FORMALDEHYDE FREE
AND FSC CERTIFIED

DRAWING SUBMITTALS AND RETURNS

DATE	PURPOSE	TO	RETURN	RETURN STATUS

DRAWING REVISIONS

DATE	DESCRIPTION	REVISED BY	COMMENTS
1			
2			
3			
4			
5			
6			
7			
8			
9			
10			

RELEASES FOR FABRICATION

DATE	DESCRIPTION

TITLE: Auditorium
ITEM NO: 11, 11.01, 11.02, 11.03, 11.04, 11.05, 11.07, 11.08, 11.09, 11.10, 11.11
DESC: SECTIONS, DETAILS
DESC: AUDITORIUM SBI-24, VESTIBULE SBI-20 & SBI-17, WAITING ROOM SBI-22

By: PD Scale: As Noted Job No. Dwg. No.

Status: IN SUBMITTAL REVIEW Date: 2019-01-21

11-15

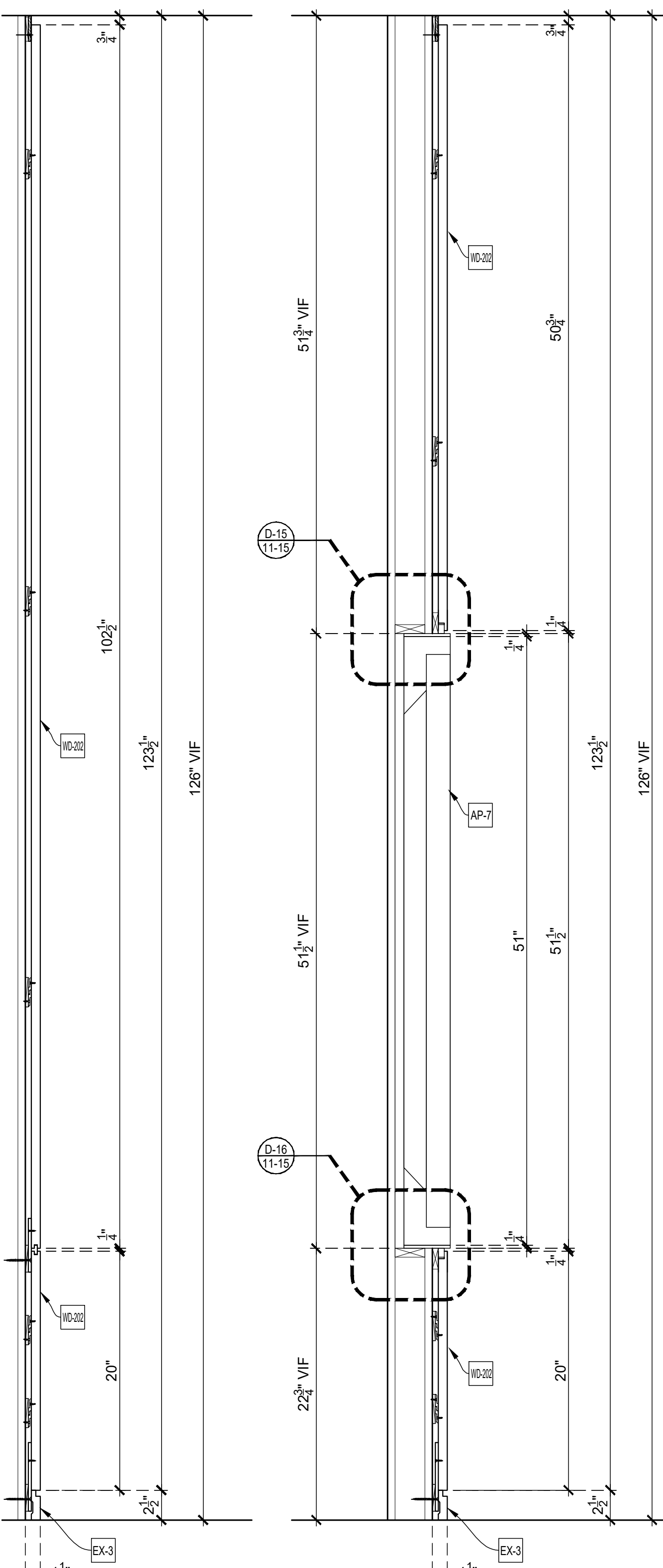

AA VERTICAL SECTION
SCALE: 1-1/2" = 1'-0"
Arch't Ref.: 1/A-652.00

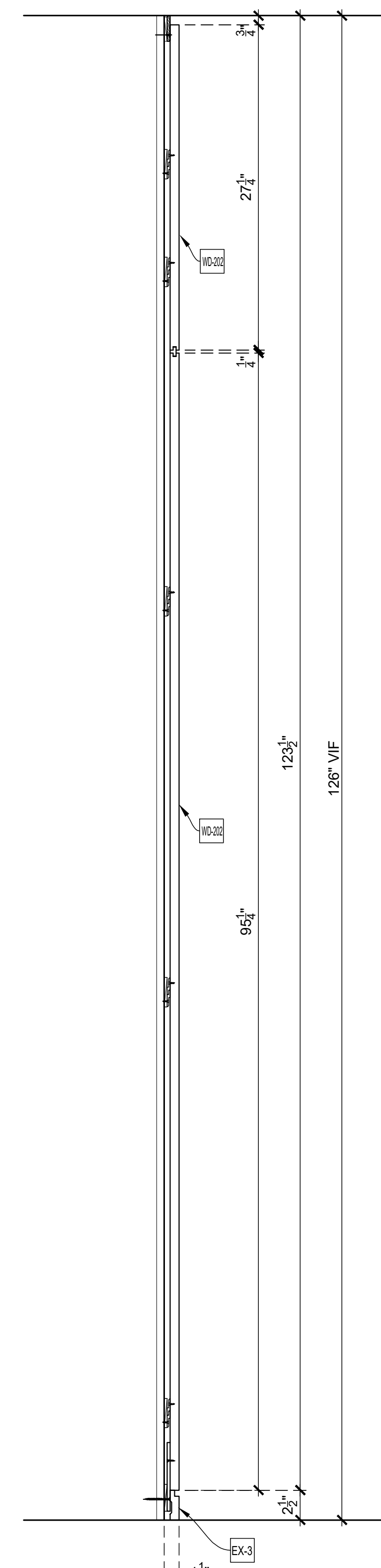

AB VERTICAL SECTION
SCALE: 1-1/2" = 1'-0"
Arch't Ref.: 1/A-652.00

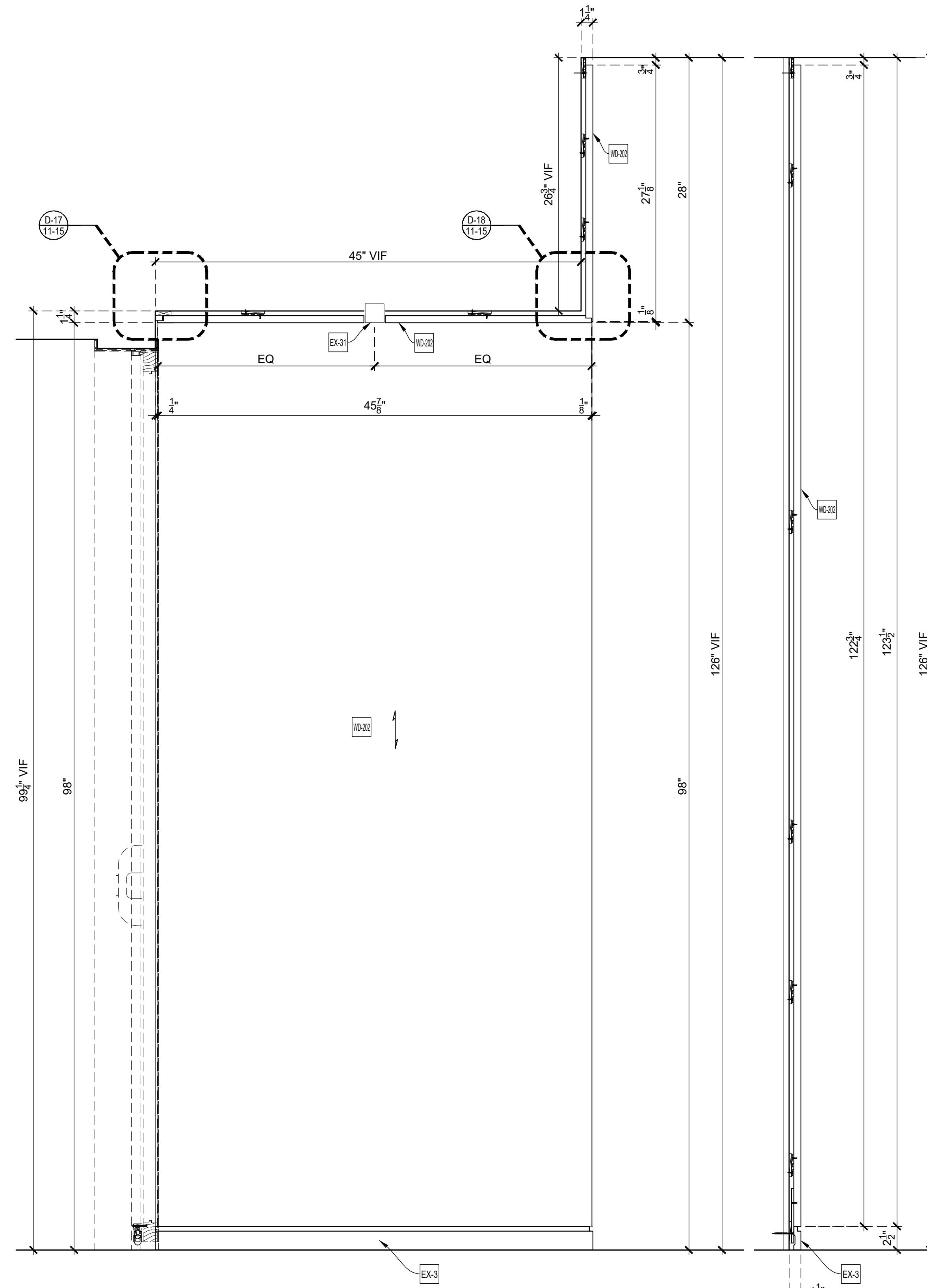

AC VERTICAL SECTION
SCALE: 1-1/2" = 1'-0"
Arch't Ref.: 1/A-652.00

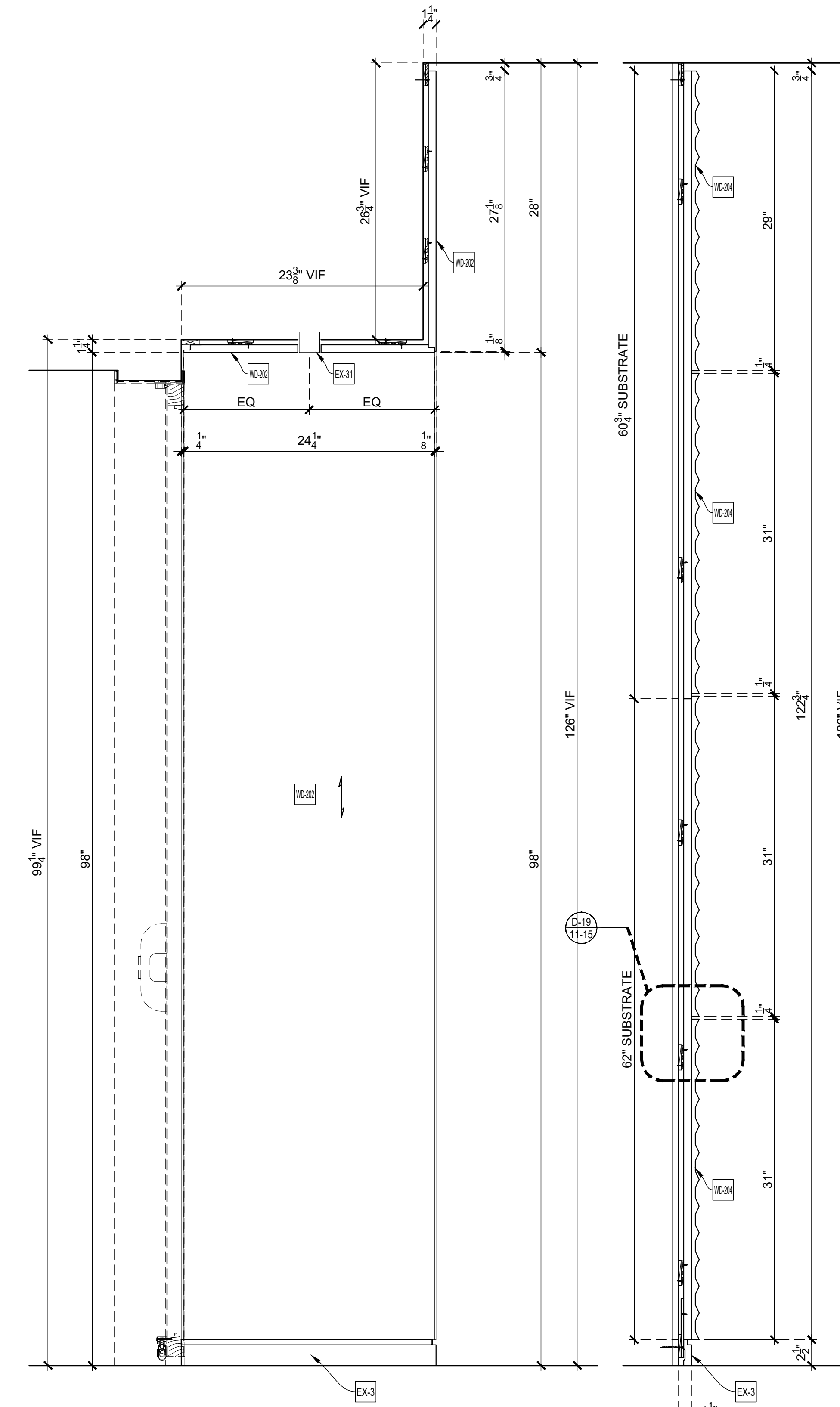

AD VERTICAL SECTION
SCALE: 1-1/2" = 1'-0"
Arch't Ref.: 15/A-654.00

AE VERTICAL SECTION
SCALE: 1-1/2" = 1'-0"
Arch't Ref.: 2/A-652.00

< Back

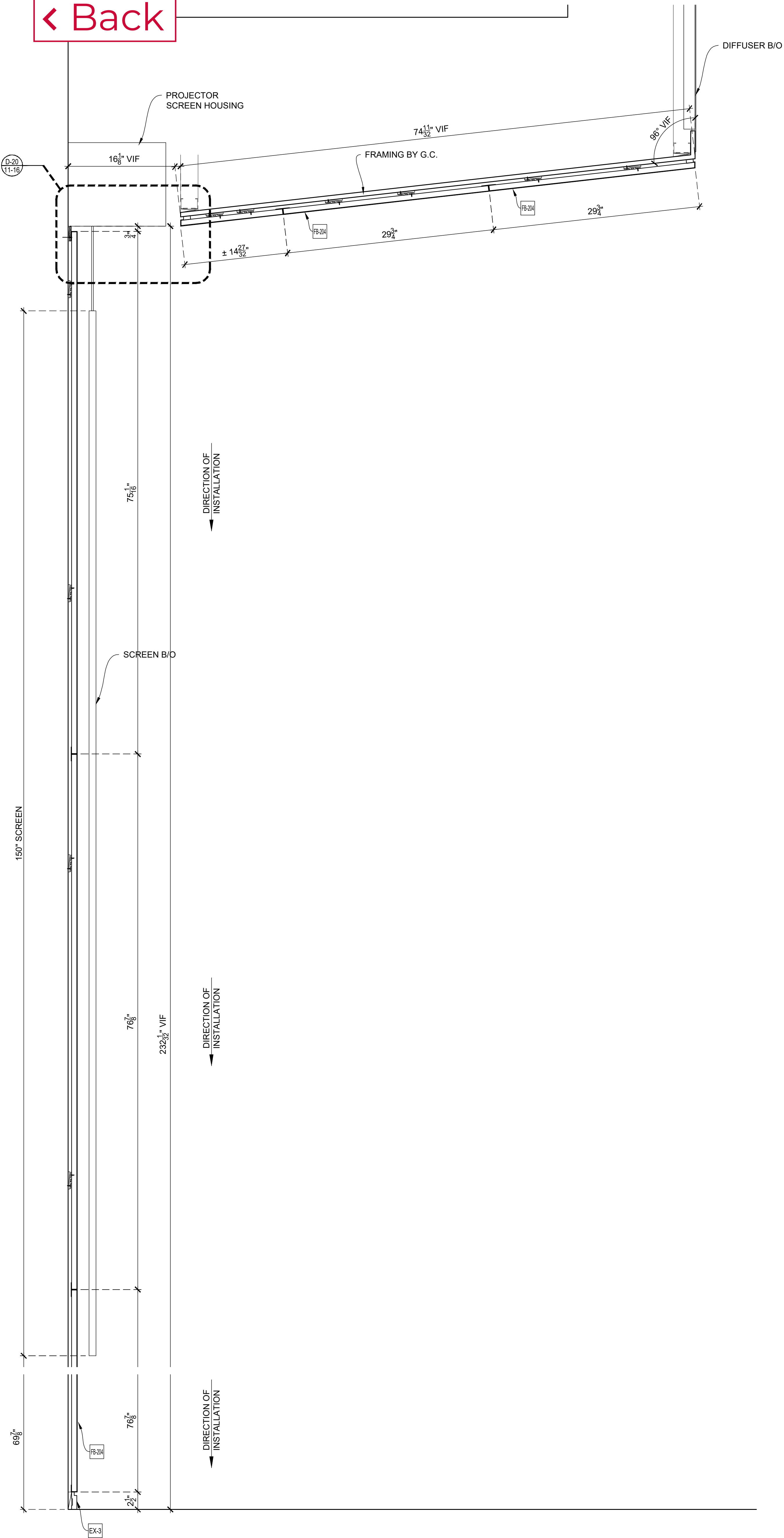

AF-1116 VERTICAL SECTION
SCALE: 1-1/2" = 1'-0"
Arch'l Ref.: 2/A-600.00 (SIM)

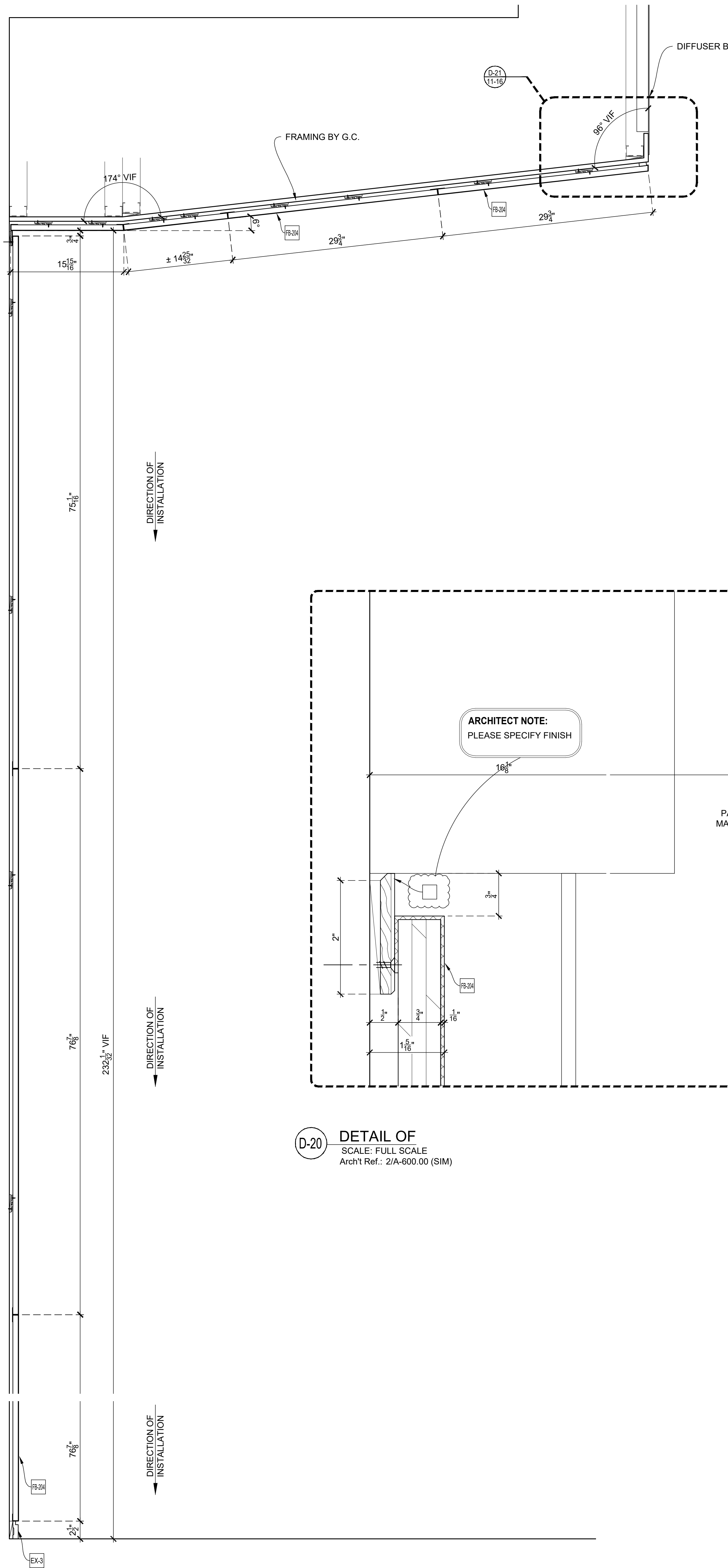

AG-1116 VERTICAL SECTION
SCALE: 1-1/2" = 1'-0"
Arch'l Ref.: 2/A-600.00 (SIM)

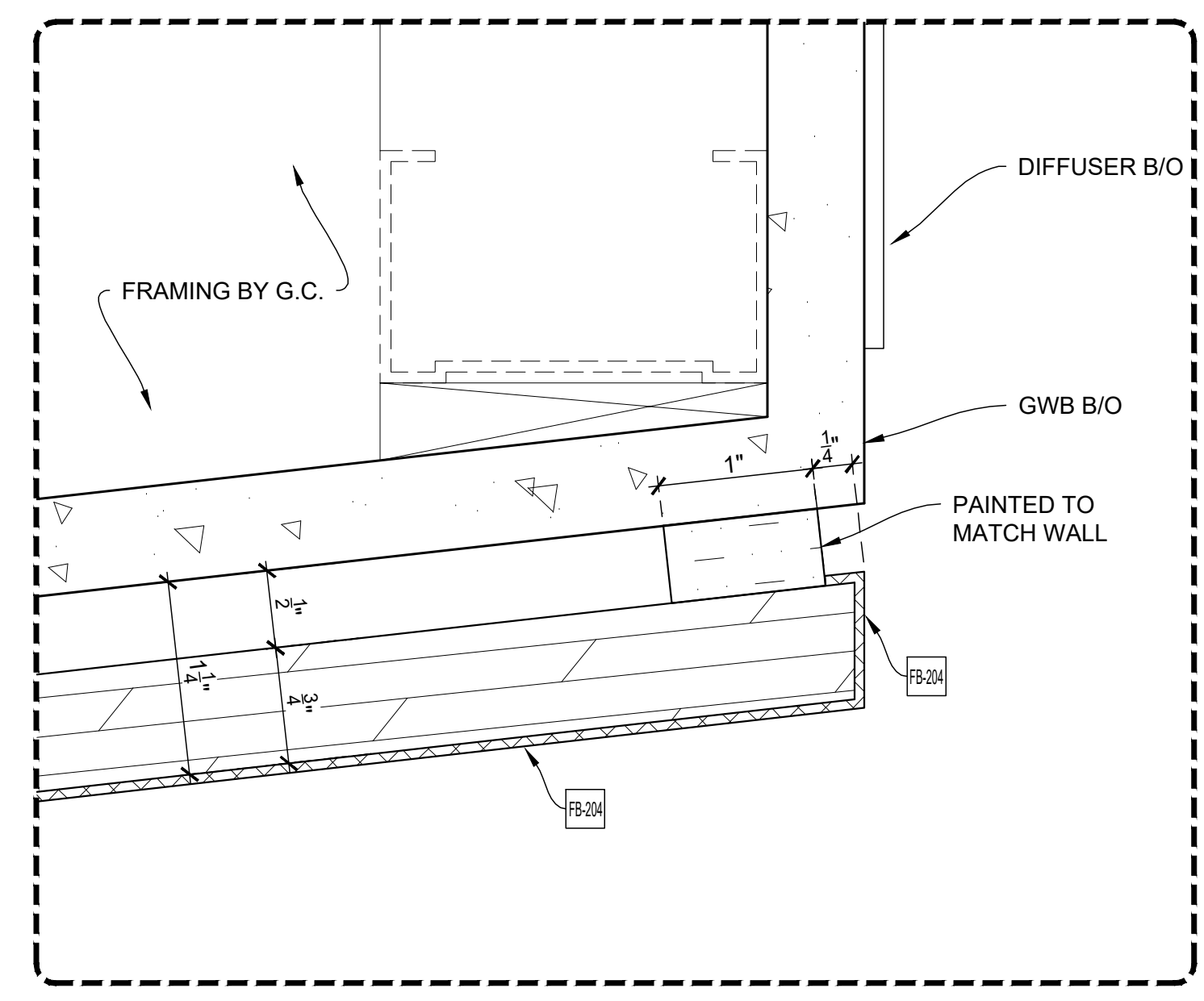

D-21 DETAIL OF
SCALE: FULL SCALE
Arch'l Ref.: 2/A-600.00 (SIM)

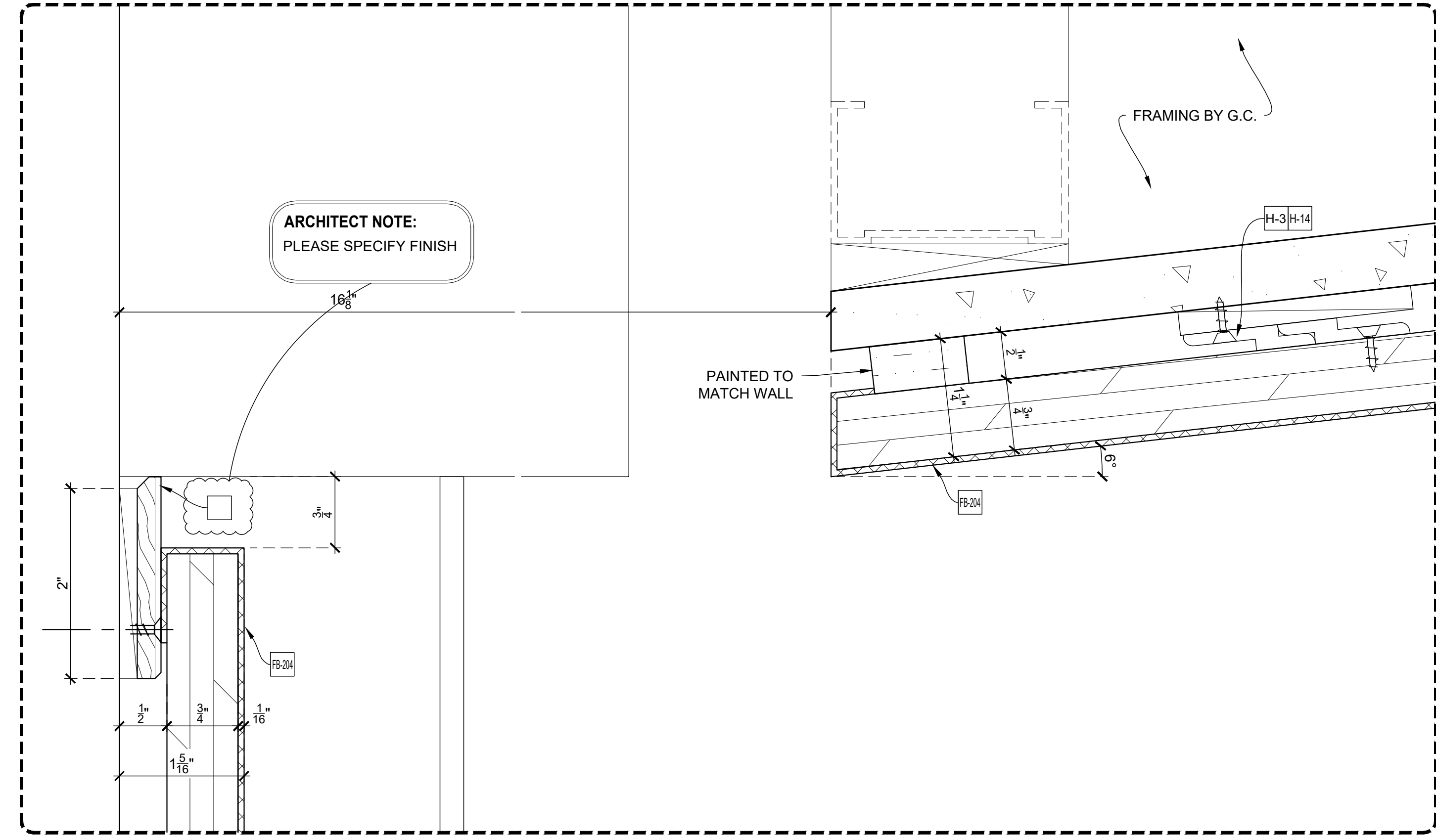

D-20 DETAIL OF
SCALE: FULL SCALE
Arch'l Ref.: 2/A-600.00 (SIM)

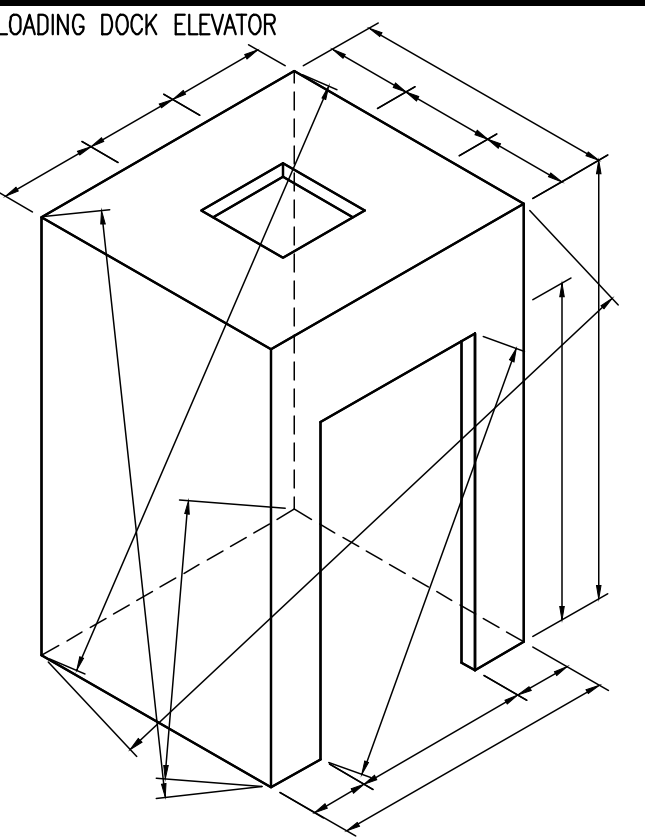

Loose to field
Fixed in shop

THIS SPACE
RESERVED
FOR FINISH
SCHEDULE

APPLIANCE:

- AP-7 TV
- AP-8 PROJECTOR SCREEN

EXCLUSIONS:

- EX-3 QUARTZ COUNTERTOP SS-203
- EX-31 LIGHT FIXTURE (LA-103A)
- EX-32 LIGHT FIXTURE (LA-122)
- EX-33 GLASS (GL-201)
- EX-34 ACOUSTICAL PANELS (ACT-206) BY RPG

NAUF-FSC CERTIFIED PROJECT
ALL MATERIALS TO BE
UREA FORMALDEHYDE FREE
AND FSC CERTIFIED

DRAWING SUBMITTALS AND RETURNS				
DATE	PURPOSE	TO	RETURN	RETURN STATUS

DRAWING REVISIONS				
DATE	DESCRIPTION	REVISED BY	COMMENTS	
1				
2				
3				
4				
5				
6				
7				
8				
9				
10				

RELEASES FOR FABRICATION	
DATE	DESCRIPTION

TITLE: Auditorium
ITEM NO: 11, 11.01, 11.02, 11.03, 11.04, 11.05, 11.07, 11.08, 11.09, 11.10, 11.11
DESC.: SECTIONS, DETAILS
DESC.: AUDITORIUM SBI-24, VESTIBULE SBI-20 & SBI-17, WAITING ROOM SBI-22

By: PD Scale: As Noted Job No. Dwg. No.
Status: IN SUBMITTAL REVIEW Date: 2019-01-21 **11-16**

[← Back](#)

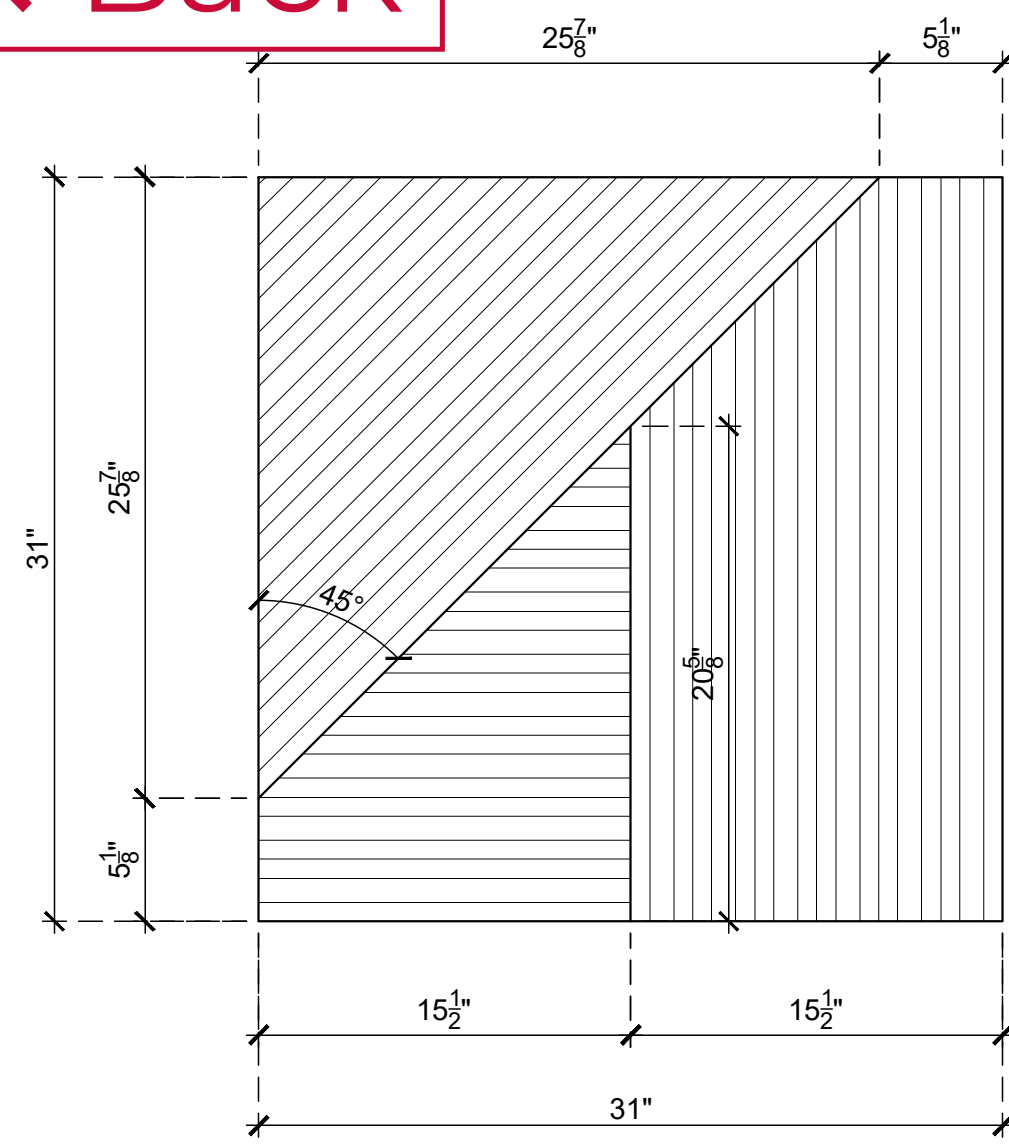

ELEVATION @ MODULE TYPE A1
SCALE: 1/2" = 1'-0"
Arch't Ref.: 3/A-652.00

TOTAL: 12 ITEMS REQ'D.

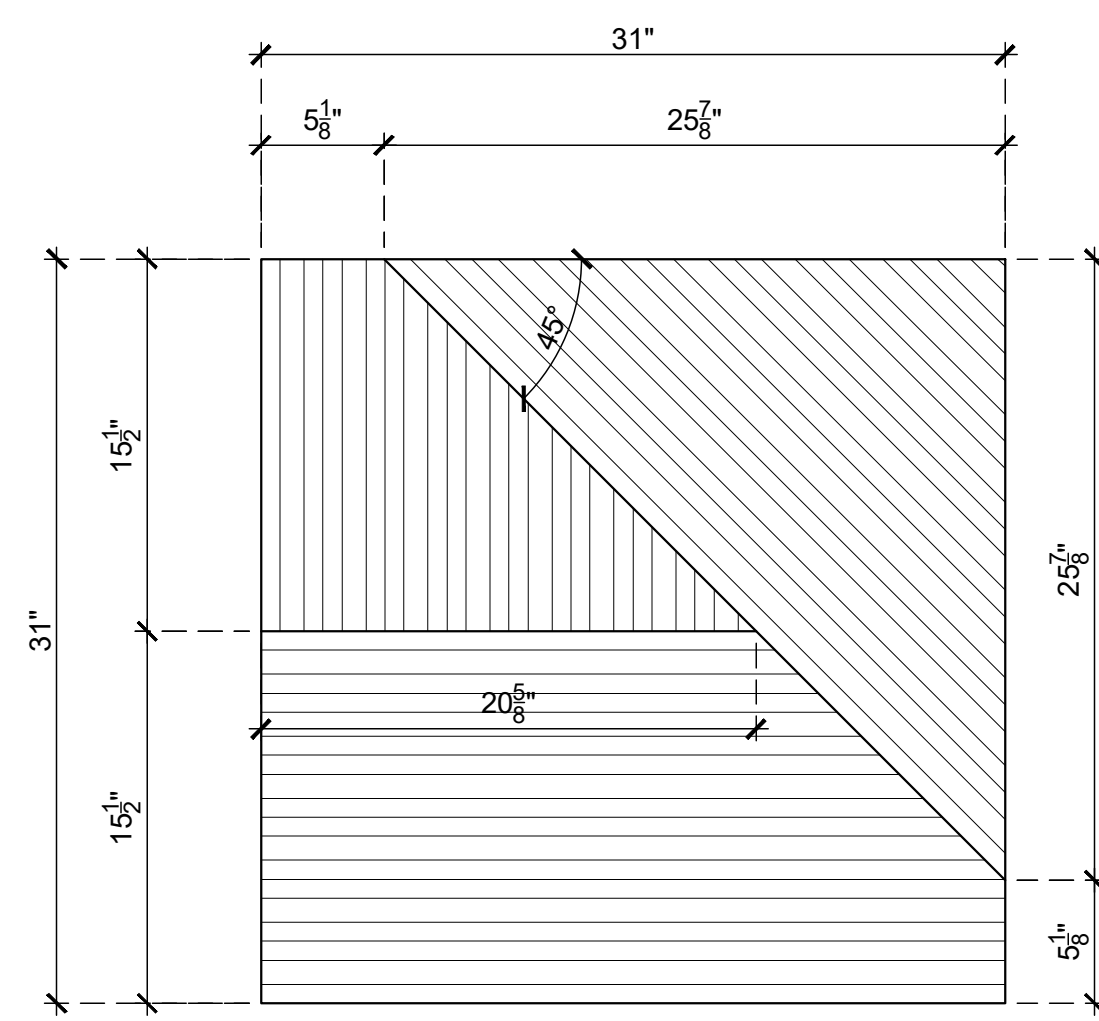

ELEVATION @ MODULE TYPE A2
SCALE: 1/2" = 1'-0"
Arch't Ref.: 3/A-652.00

TOTAL: 12 ITEMS REQ'D.

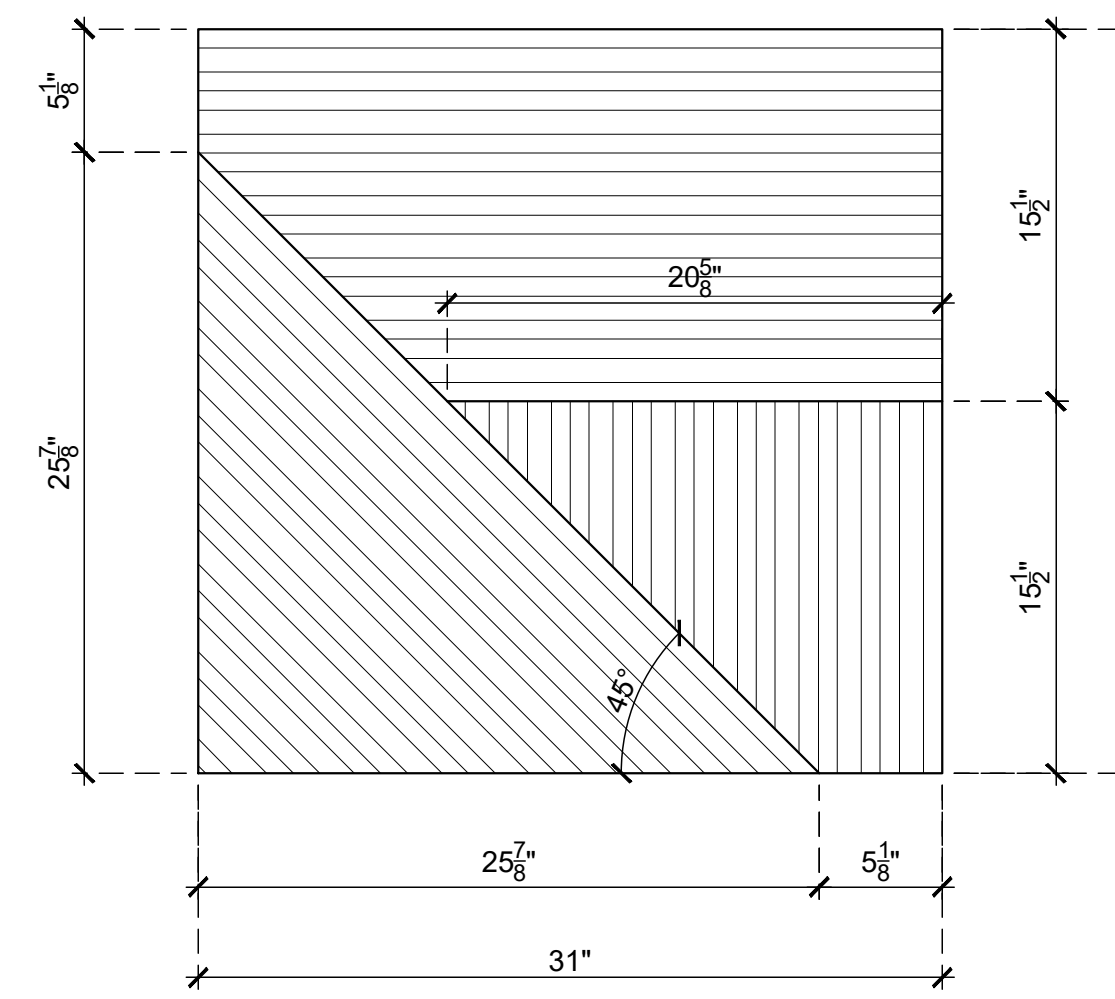

ELEVATION @ MODULE TYPE A4
SCALE: 1/2" = 1'-0"
Arch't Ref.: 3/A-652.00

TOTAL: 4 ITEMS REQ'D.

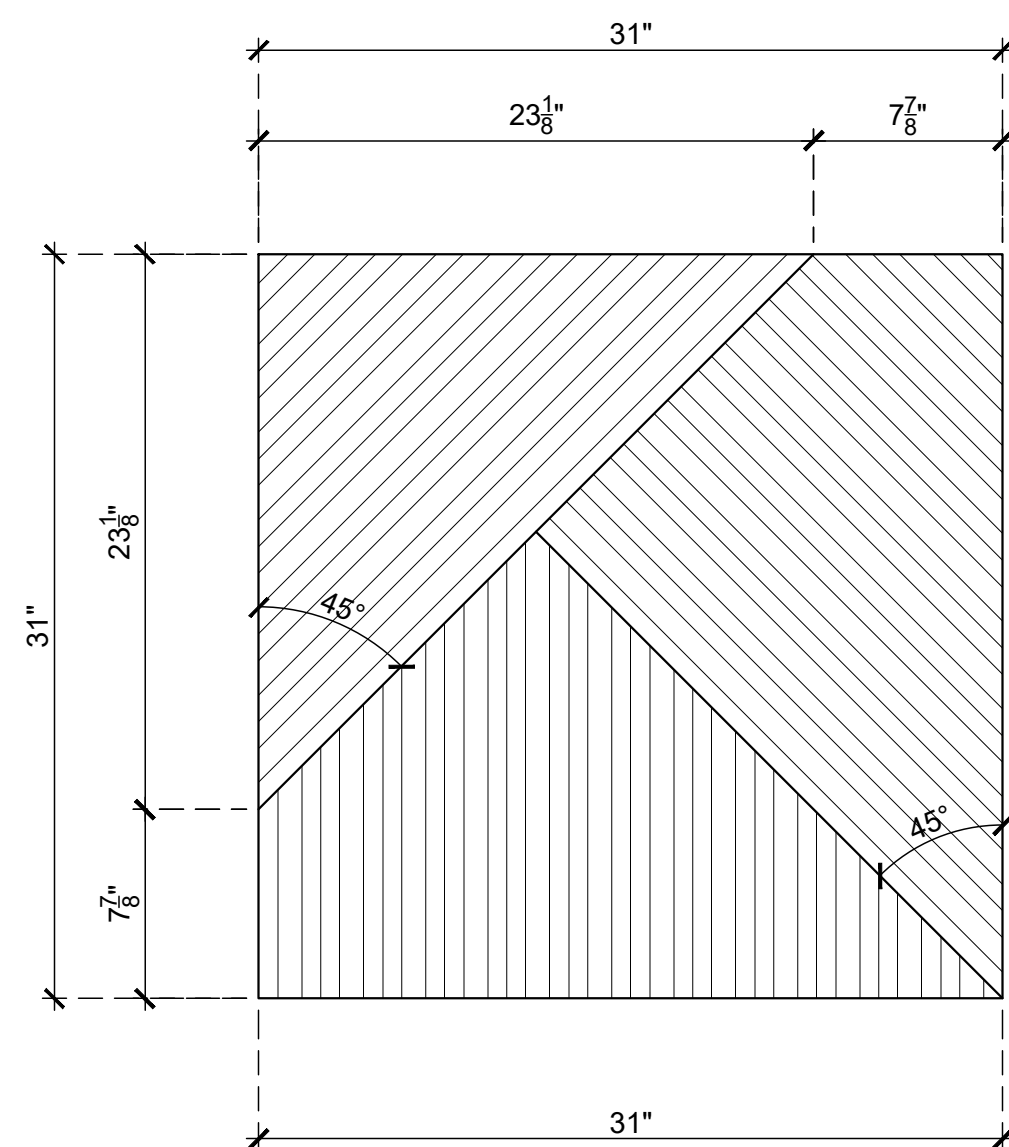

ELEVATION @ MODULE TYPE B1
SCALE: 1/2" = 1'-0"
Arch't Ref.: 10/A-652.00

TOTAL: 16 ITEMS REQ'D.

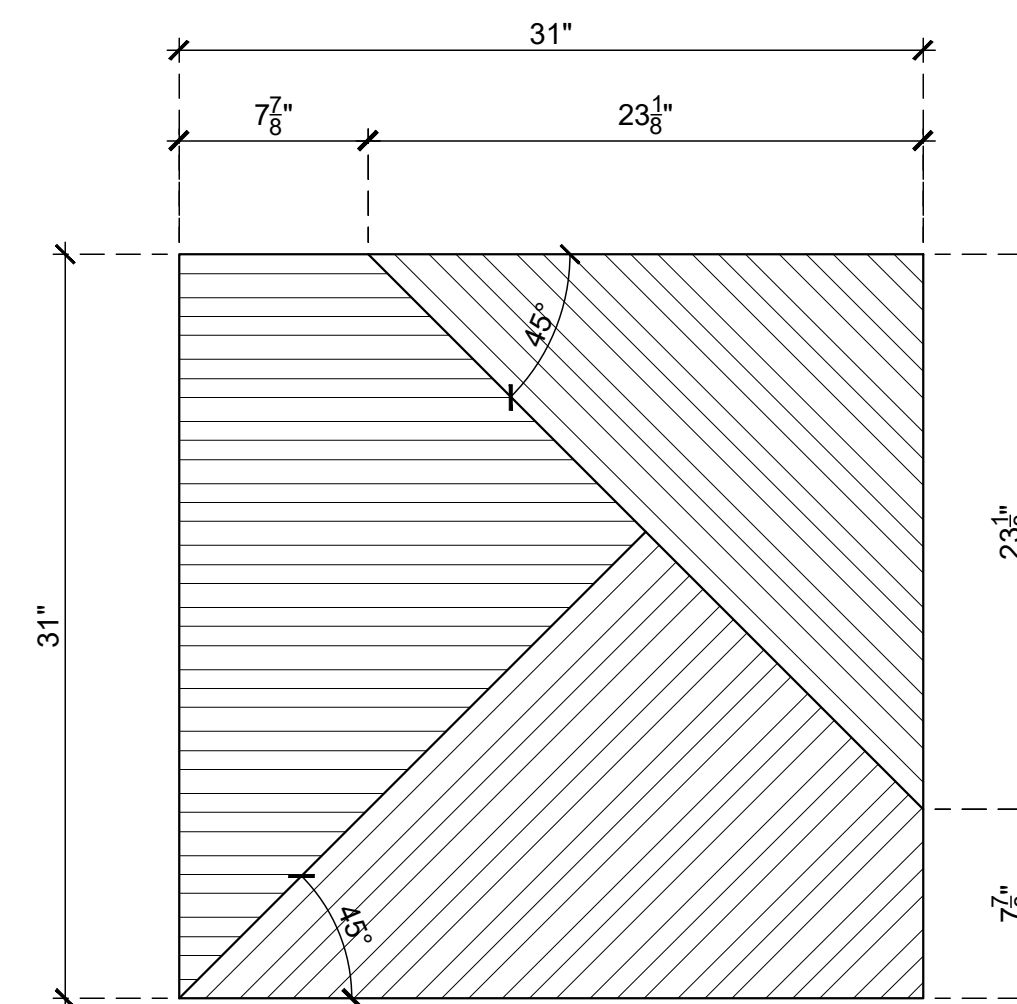

ELEVATION @ MODULE TYPE B2
SCALE: 1/2" = 1'-0"
Arch't Ref.: 10/A-652.00

TOTAL: 16 ITEMS REQ'D.

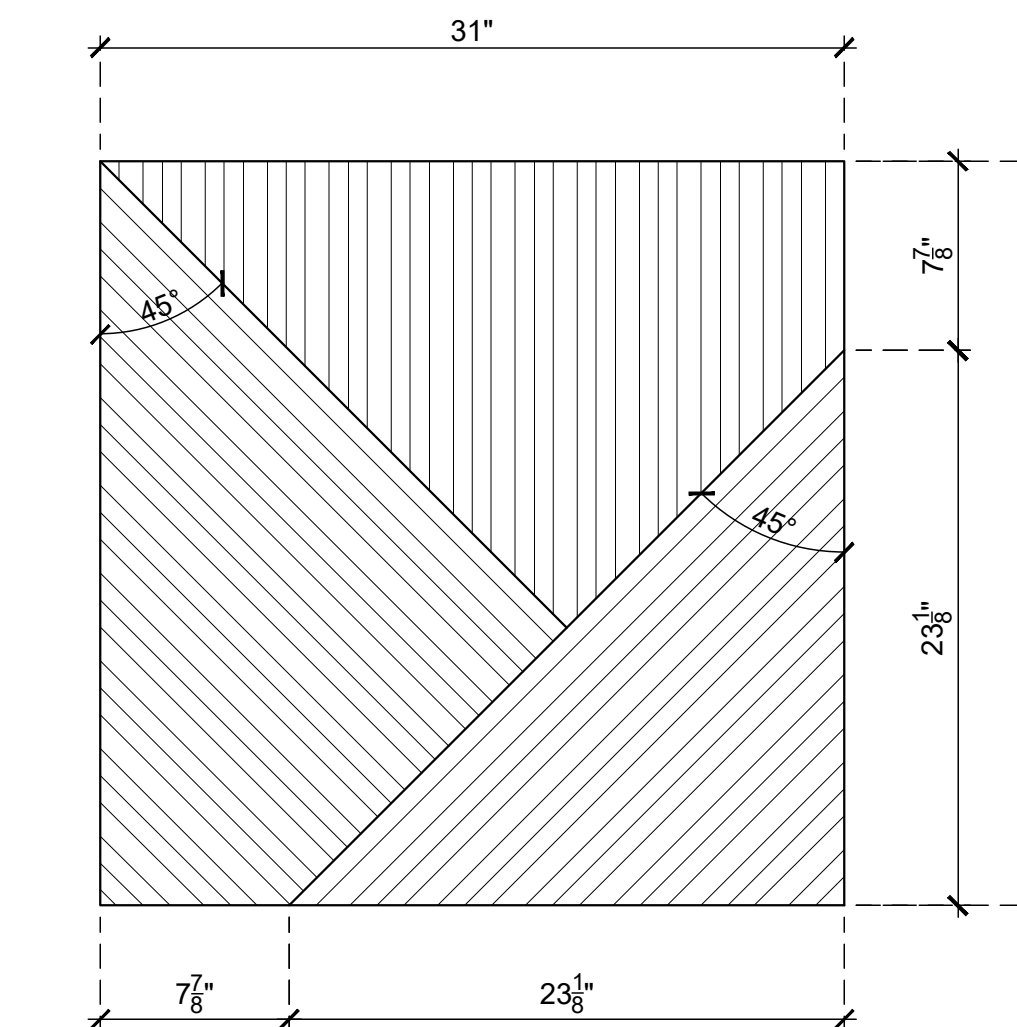

ELEVATION @ MODULE TYPE B3
SCALE: 1/2" = 1'-0"
Arch't Ref.: 10/A-652.00

TOTAL: 18 ITEMS REQ'D.

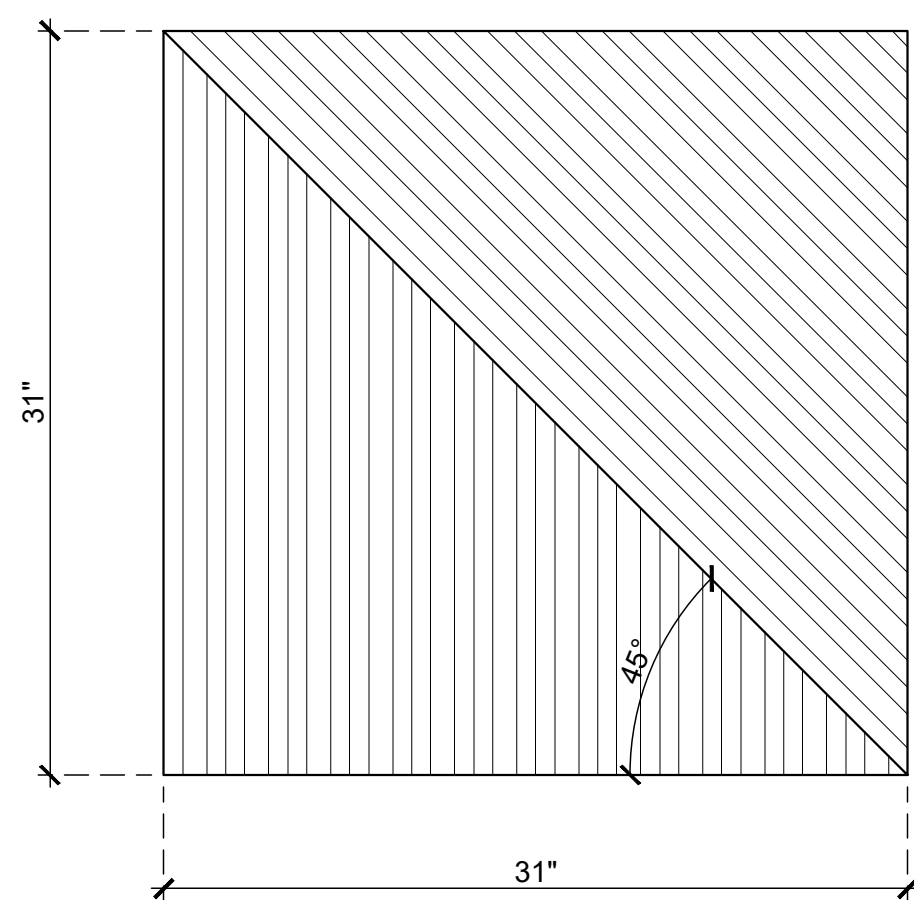

ELEVATION @ MODULE TYPE C1
SCALE: 1/2" = 1'-0"
Arch't Ref.: 11/A-652.00

TOTAL: 6 ITEMS REQ'D.

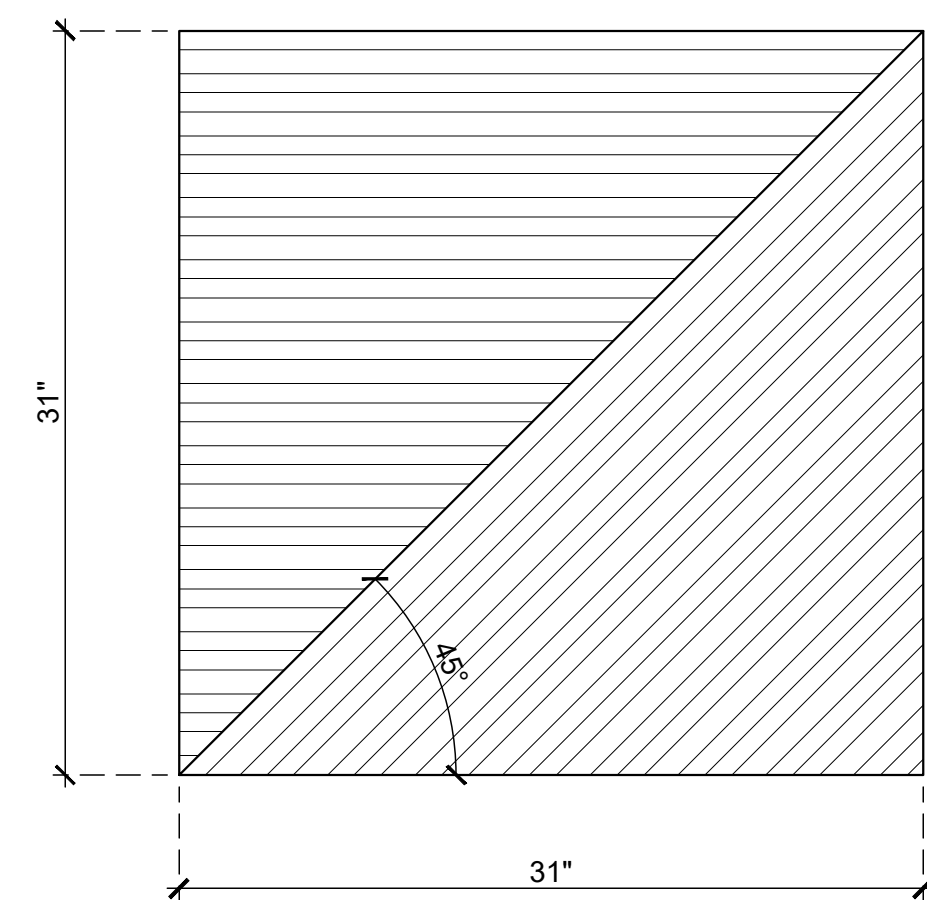

ELEVATION @ MODULE TYPE C2
SCALE: 1/2" = 1'-0"
Arch't Ref.: 11/A-652.00

TOTAL: 4 ITEMS REQ'D.

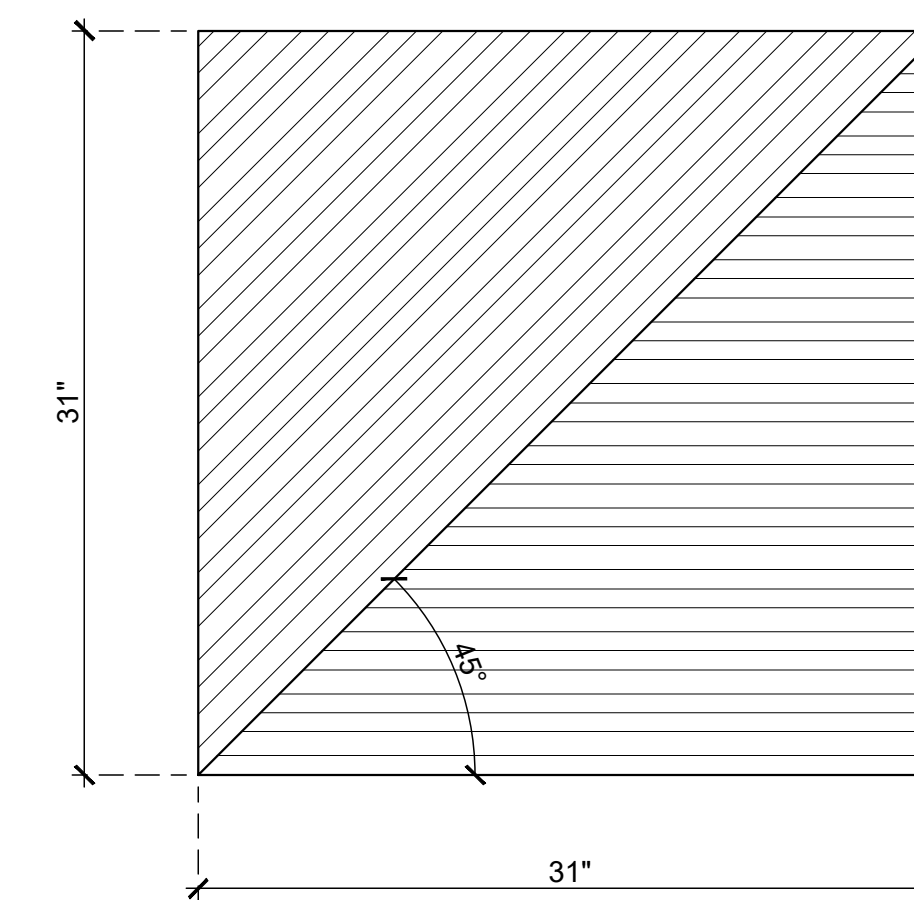

ELEVATION @ MODULE TYPE C4
SCALE: 1/2" = 1'-0"
Arch't Ref.: 11/A-652.00

TOTAL: 8 ITEMS REQ'D.

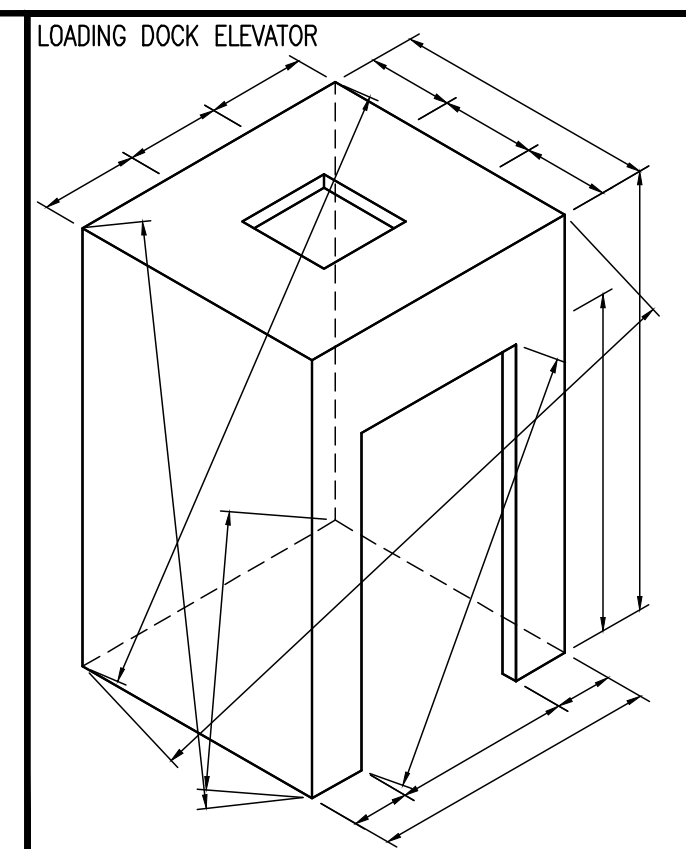

Loose to field
Fixed in shop

THIS SPACE
RESERVED
FOR FINISH
SCHEDULE

APPLIANCE:

- AP-7 TV
- AP-8 PROJECTOR SCREEN

EXCLUSIONS:

- EX-3 QUARTZ COUNTERTOP SS-203
- EX-31 LIGHT FIXTURE (LA-103A)
- EX-32 LIGHT FIXTURE (LA-122)
- EX-33 GLASS (GL-201)
- EX-34 ACOUSTICAL PANELS (ACT-206) BY RPG

NAUF-FSC CERTIFIED PROJECT
ALL MATERIALS TO BE
UREA FORMALDEHYDE FREE
AND FSC CERTIFIED

DRAWING SUBMITTALS AND RETURNS

DATE	PURPOSE	TO	RETURN	RETURN STATUS

DRAWING REVISIONS

DATE	DESCRIPTION	REVISED BY	COMMENTS
1			
2			
3			
4			
5			
6			
7			
8			
9			
10			

RELEASES FOR FABRICATION

DATE	DESCRIPTION

TITLE: Auditorium
ITEM NO: 11, 11.01, 11.02, 11.03, 11.04, 11.05, 11.07, 11.08, 11.09, 11.10, 11.11
DESC: DETAILS
AUDITORIUM SBI-24, VESTIBULE SBI-20 & SBI-17, WAITING ROOM SBI-22

By: PD Scale: As Noted Job No. Dwg. No.
Status: IN SUBMITTAL REVIEW Date: 2018-09-18 11-17

